

BOUNDARY SURVEY
W. SPENCER & EAGLE RIDGE DEVELOPEMENT CO.
IN THE SE & SW 1/4, SEC. 34, T29S, R5W, W.M.
JUNE, 1997

FILED
 Date: 7-8-97 By: JP
 This survey consists of:
 Map: M 127-19
 Narrative: _____
 Corner Rpt: _____
 DOUGLAS COUNTY SURVEYOR

MAP FILE M 127-19

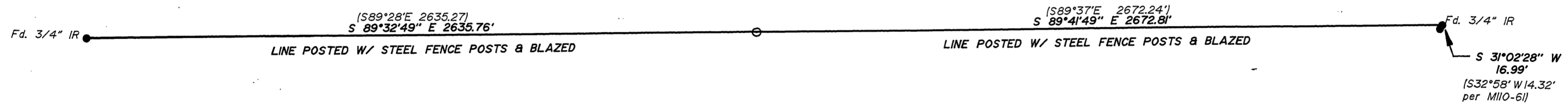

NARRATIVE
 The purpose of this survey was to reestablish the east - west centerline of the South half of Section 34, Township 29 South, Range 5 West, Willamette Meridian as shown on MII-39 of the Douglas County Survey Records. This line was established as an agreement line between the adjoining land owners.

The corners shown on the subject survey were tied and the angle point in the line was determined by the Broken Boundary Adjustment Method.

- LEGEND:**
- Found 5/8" Iron Rod or as noted.
 - Set 5/8" x 30" Iron Rod with Yellow Plastic Cap marked "AA SURVEYING INC."

RECORD INFORMATION:
 () MII-39 unless noted



BASIS OF BEARINGS PER G.P.S. OBSERVATION

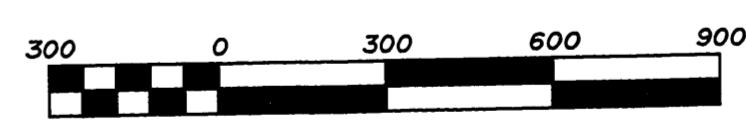

Scale 1" = 300'

REGISTERED
 PROFESSIONAL
 LAND SURVEYOR
Mark A. Heimburger
 OREGON
 JULY 16, 1987
 MARK A. HEIMBURGER
 2287
 EXP. DATE: 6-30-99

AA
SURVEYING SERVICE, INC.
 ENGINEERING • SURVEYING • PLANNING
 3076 NE DIAMOND LAKE BLVD.
 ROSEBURG, OREGON 97470
 TEL (541) 672-2096
 FAX (541) 672-0611

**COUNTY SURVEYORS FILE DATA
 DO NOT REMOVE FROM OFFICE**

MAP FILE M 127-19