

COUNTY SURVEYORS FILE DATA
DO NOT REMOVE FROM OFFICE

MAP OF SURVEY

LOCATED in the South 1/2 of Sec. 12 & the North 1/2 of Sec. 13, T. 22 S.,
R. 9 W., W.M. in Douglas County, Oregon.

June 18, 1997

FILED

Date: 7-8-97 By: JP
This survey consists of:
Map: M 127-17
Narrative: _____
Corner Rpt: _____

DOUGLAS COUNTY SURVEYOR

SURVEYED FOR: WEATHERLY TRUST
C/O FRANCIS ALBRO
25372 HWY. 38
ELKTON, OR. 97436

SURVEYED BY: DAVID EDWARDS LAND SURVEYING
P.O. BOX 41
OAKLAND, OR. 97462
PHONE: (541) 459-0512



NARRATIVE

THE PURPOSE OF THIS SURVEY IS TO MONUMENT AND MARK THE BOUNDARY LINES DESIGNATED WITH BOLD LINES AS SHOWN HEREON. CONTROL TIES WERE MADE TO THE NECESSARY MONUMENTS AS SHOWN. THE EASTERLY LINE OF VOL. 224, PG. 103 WAS ESTABLISHED BY COMPUTING AN INVERSE BETWEEN FOUND MONUMENTS AT THE N'LY END OF SAID LINE AND AT THE NE COR. OF SECTION 13, COMPUTING A BEARING ROTATION TO MATCH M 113-60, AND USING SAID ROTATION IN DETERMINING A DIRECTION FOR SAID E'LY LINE.

FIELD CREW: DAVID EDWARDS, CARL MOORE, FRANCIS ALBRO & VINCE STONE.

EQUIPMENT: NIKON DTM A10LG TOTAL STATION.

COMPS. AND DRAFTING: DAVID EDWARDS.

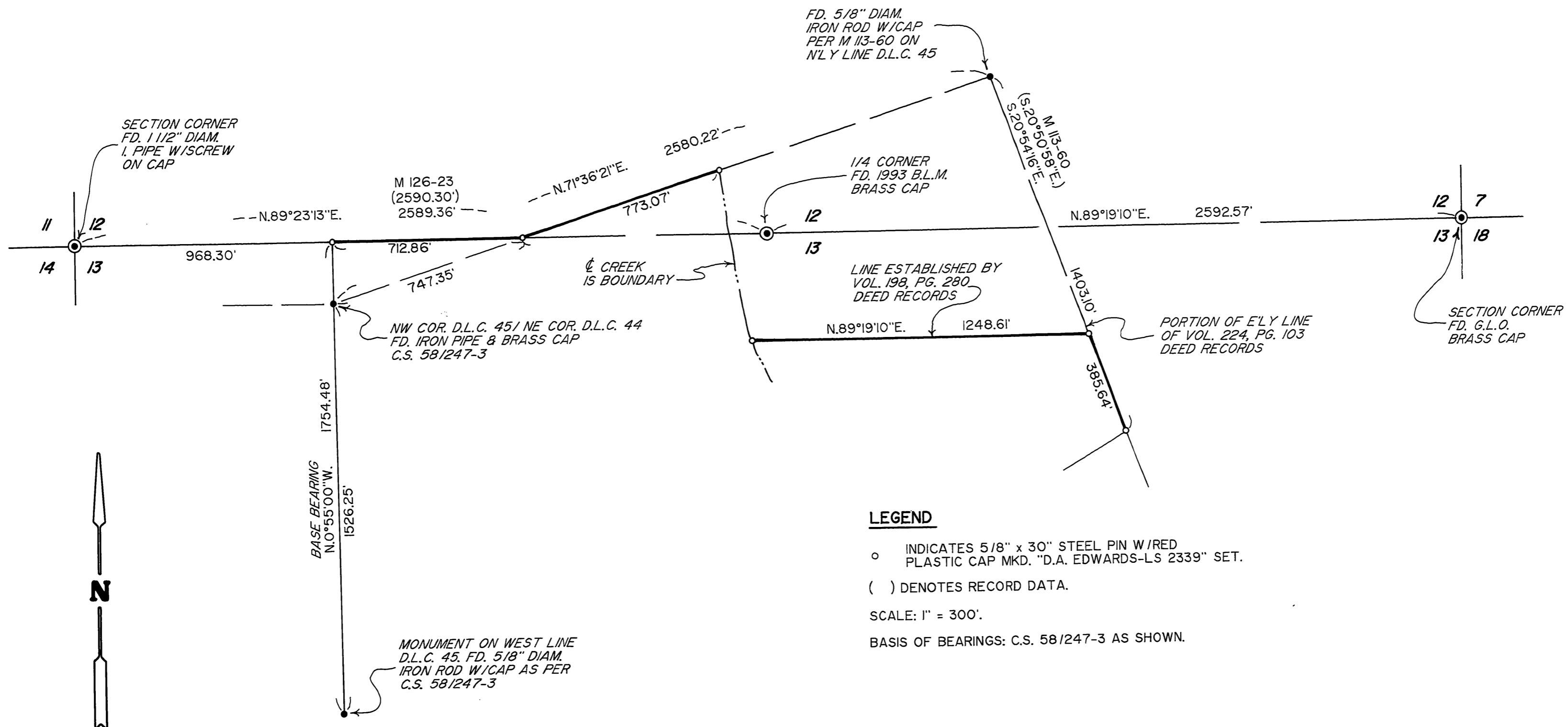

MAP FILE M 127-17

MAP FILE M 127-17