

**BOUNDARY LINE ADJUSTMENT**  
**THAT PARCEL DESCRIBED AS PARCEL 1 IN BOOK 8, PAGE 50,**  
**SW1/4 OF SECTION 22, TOWNSHIP 28 SOUTH, RANGE 6 WEST OF THE WILLAMETTE MERIDIAN**  
**DOUGLAS COUNTY, OREGON**  
**MARCH 1997**

FILED  
 Date: 6/16/1997 By: BC  
 This survey consists of:  
 Map: M 127-12  
 Narrative: \_\_\_\_\_  
 Corner Rpt: \_\_\_\_\_  
 DOUGLAS COUNTY  
 SURVEYOR

FOR: SHEILA DANICK

**NARRATIVE**

The purpose of this survey was to monument the adjusted boundary of the property described as Parcel 1 and 2, Book 9, Page 78, Douglas County Plat Records.

The monuments shown were used to control the boundary and the common boundary was adjusted per client's request.

**APPROVAL**

\_\_\_\_\_  
 Date: 4/16/97  
 City Administrator  
 City of Winston.

**LEGEND:**

- Found 5/8" Iron Rod or as noted.
- △ Calculated Point
- Set 5/8" x 30" Iron Rod with Yellow Plastic Cap marked "AA SURVEYING INC."

**RECORD INFORMATION:**

- (R1) M94-35 (Book 8, Page 50, Douglas County Plat Records)
- (R2) M100-62 (Book 9, Page 78, Douglas County Plat Records)
- (R3) Partition Plat 1996-0066

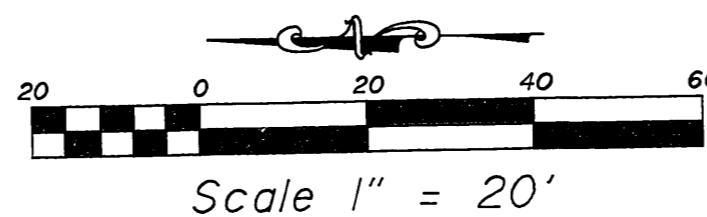
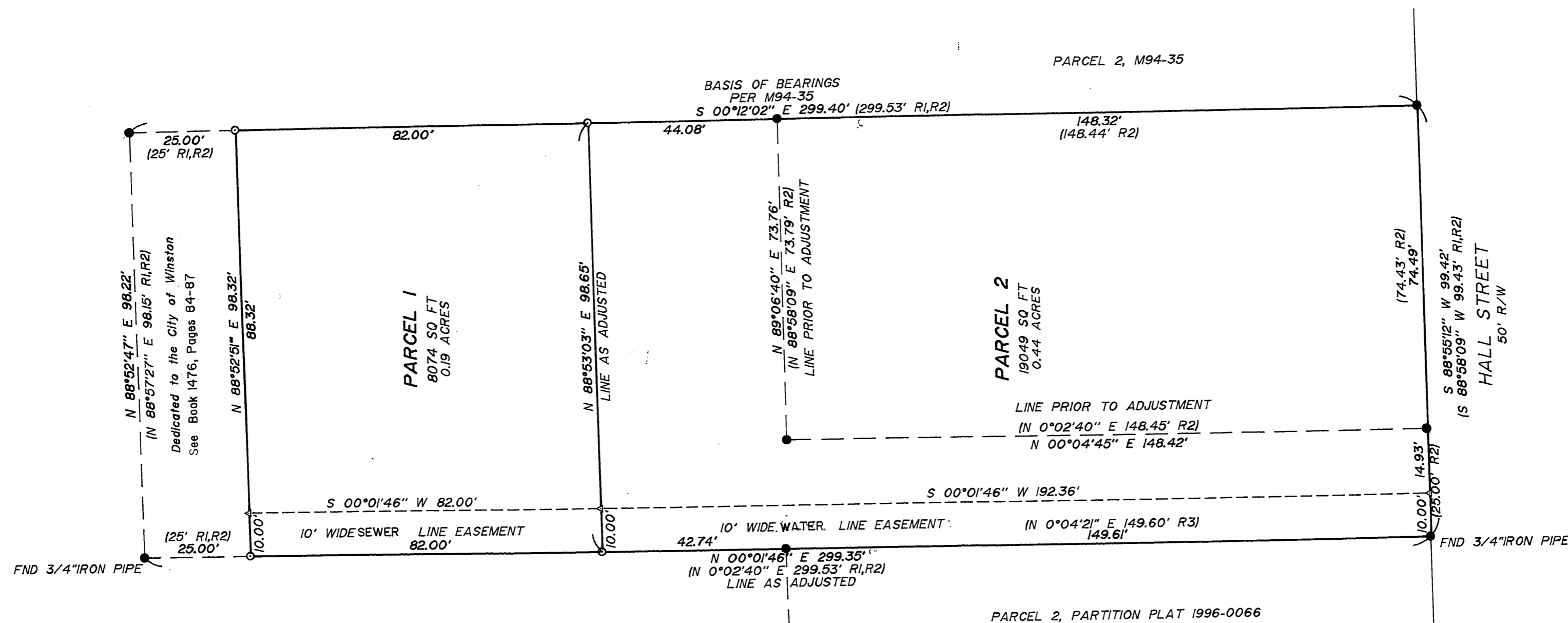

REGISTERED  
 PROFESSIONAL  
 LAND SURVEYOR  
 RONALD A. QUIMBY  
 JULY 14, 1978  
 1854  
 EXP. DATE: 12-31-98

**AA**  
**SURVEYING SERVICE, INC.**  
 ENGINEERING • SURVEYING • PLANNING  
 3076 NE DIAMOND LAKE BLVD.  
 ROSEBURG, OREGON 97470  
 TEL (541) 672-2096  
 FAX (541) 672-0611

COUNTY SURVEYORS FILE DATA  
 DO NOT REMOVE FROM OFFICE

MAP FILE M127-12

MAP FILE M127-12