

SURVEY TO SET PROPERTY CORRS.

BEING A PART OF DLC NO. 57 IN SEC 6 T27S R6W W.M. DOUGLAS CO., OR.
SURVEYED FOR CARROLL AND BEVERLY SENSABAUGH
311 MELQUA RD., ROSEBURG, OR.
SURVEYED BY BRUCE R. ROGERS 1727 SE MILL ST., ROSEBURG, OR.
SCALE 1"=200' SURVEYED MAY 1997

FILED

Date: 6-16-97 By: JP
This survey consists of:
Map: M 127-11
Narrative: _____
Corner Rpt: _____

DOUGLAS COUNTY
JP SURVEYOR

DOUGLAS CO. PLANNING DEPT. FILE NO. 97-003

- FD. 5/8" I.R. W CAP MKD LS 1076 LP 1995-0018
- SET 5/8" x 30" I.R. W/CAP LS 660
- ⊙ FD BRASS CAP, SE COR. DLC 57, DCSO 1977
- △ POINT IN C OF CHAMPAGNE CR., NOTHING SET.
- () DENOTES RECORD DATA PER LP 1995-0018

REGISTERED
PROFESSIONAL
LAND SURVEYOR

Bruce R. Rogers

OREGON
JULY 10, 1984
BRUCE R. ROGERS
660

Exp. 12/31/98

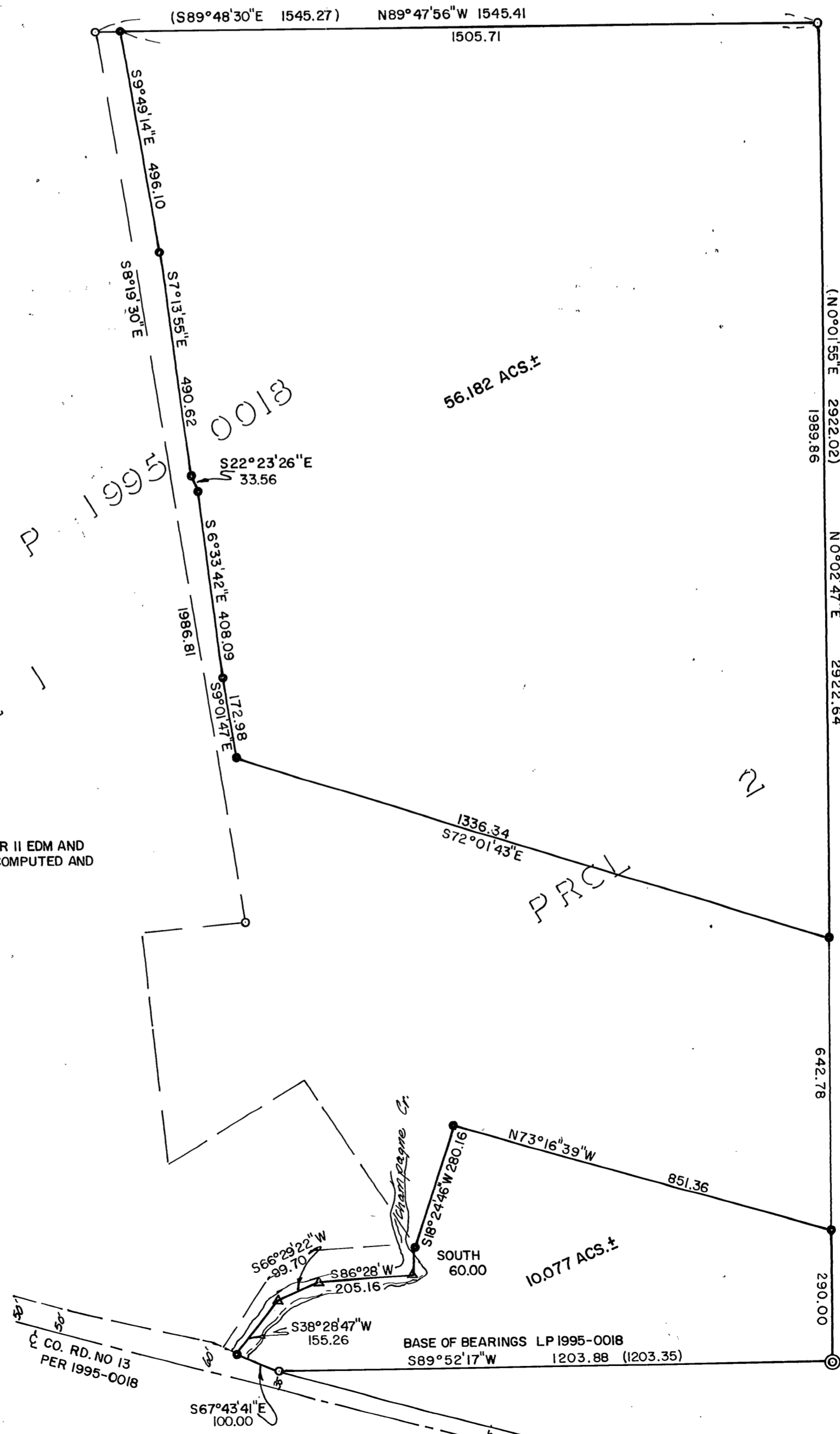

NARRATIVE

A RANDOM CLOSED TRAVERSE WAS RUN USING A SURVEYOR II EDM AND 20' TRANSIT AND 300' STEEL TAPE, ACREAGES WERE COMPUTED AND MONUMENTS SET AS INDICATED.