

RECORD OF SURVEY
FOR CAROL & CHRIS WRIGHT
MARK THE WEST 1/2 OF THE EAST 1/4 OF THE EAST-WEST CENTER LINE
IN THE NE & SE 1/4, SEC. 1, T26S, R9W, W.M.
MAY, 1997

FILED

Date: 5/22/97 By: JP

This survey consists of:

Map: M126-80

Narrative: _____

Corner Rpt: _____

J. DOUGLAS COUNTY SURVEYOR *JD*

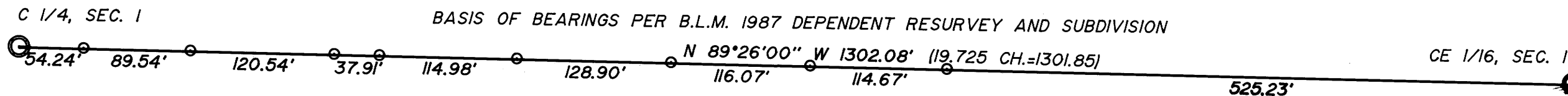



NARRATIVE

The purpose of this survey was to monument at specified locations, the West half of the East half of the east-west center line of Section 1.

The monuments shown were used to control the line and monuments were set.

LEGEND:

-  Found B.L.M. Brass Cap
-  Set 5/8" x 30" Iron Rod with Yellow Plastic Cap marked "AA SURVEYING INC."

RECORD INFORMATION:

() 1987 B.L.M. Dependent Resurvey

COUNTY SURVEYORS FILE DATA
DO NOT REMOVE FROM OFFICE



SCALE: 1" = 100"

REGISTERED
**PROFESSIONAL
 LAND SURVEYOR**

Ronald A. Quimby

OREGON
 JULY 14, 1978
RONALD A. QUMBY
 1664

EXP. DATE: 12-31-98

AA

SURVEYING SERVICE, INC.
ENGINEERING • SURVEYING • PLANNING

3076 NE DIAMOND LAKE BLVD.
 ROSEBURG, OREGON 97470
 TEL (541)672-2096 FAX (541)672-0811

1982-97

MAP FILE M126-80

MAP FILE M126-80