

BOUNDARY SURVEY
FOR WINSTON - DILLARD WATER DISTRICT
IN THE SW 1/4, SECTION 21
TOWNSHIP 28 SOUTH, RANGE 6 WEST, WILLAMETTE MERIDIAN
APRIL, 1997

FILED
 Date: 5/6/97 By: JP
 This survey consists of:
 Map: M 126-74
 Narrative: _____
 Corner Rpt: _____
 DOUGLAS COUNTY
 JP SURVEYOR

ILLINOIS HEIGHTS

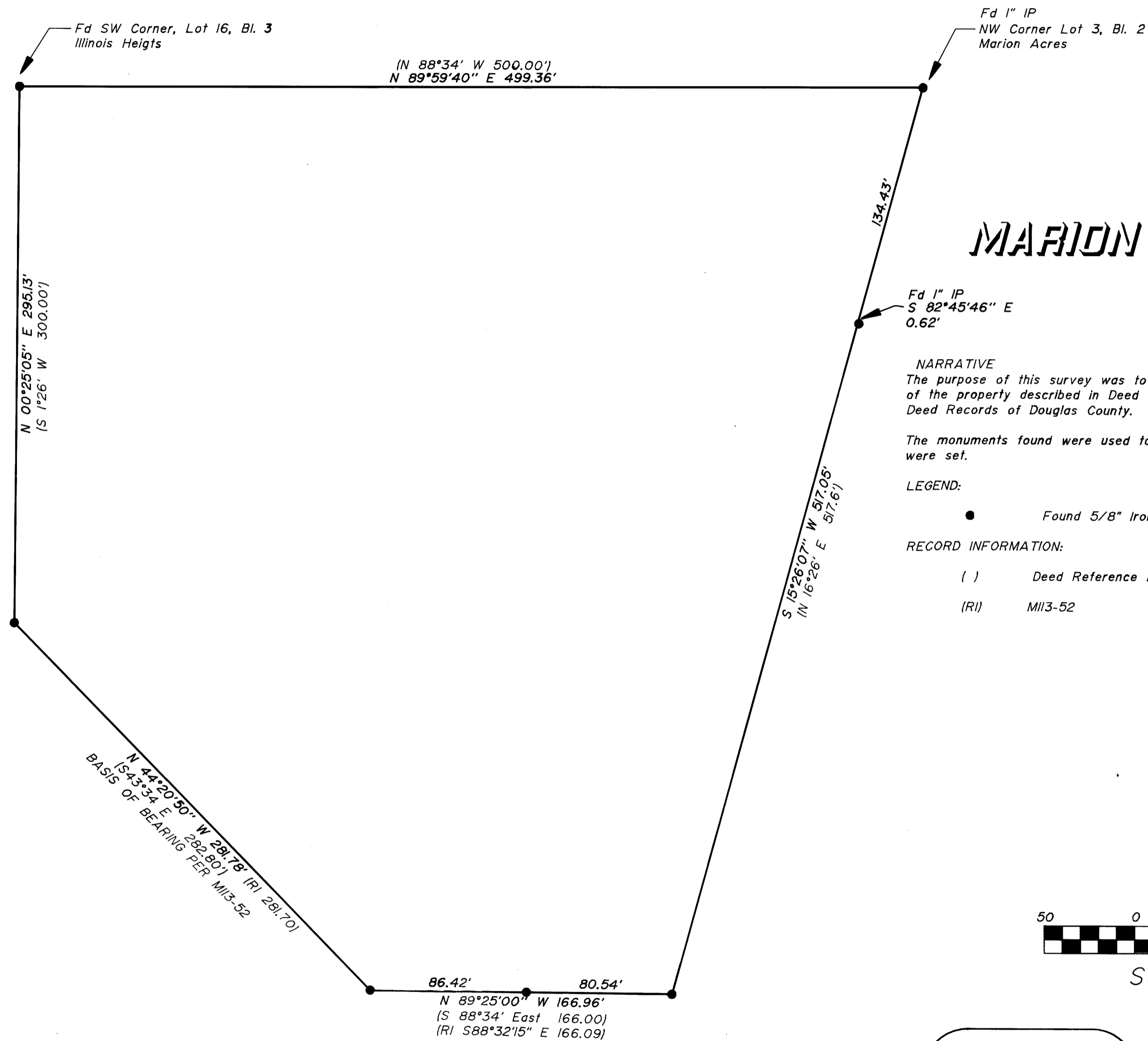

MARION ACRES

NARRATIVE
 The purpose of this survey was to record the location of the boundary of the property described in Deed Reference Number 97-7663 of the Deed Records of Douglas County.

The monuments found were used to control the boundary. No monuments were set.

LEGEND:
 ● Found 5/8" Iron Rod or as noted.

RECORD INFORMATION:
 () Deed Reference Number 97-7663
 (RI) M113-52

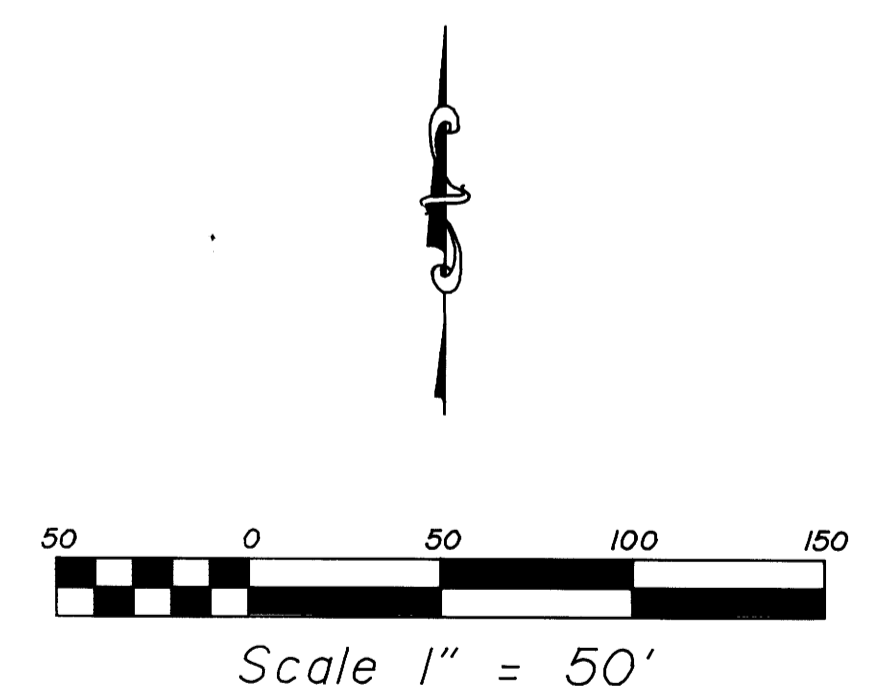

COUNTY SURVEYORS FILE DATA
DO NOT REMOVE FROM OFFICE

REGISTERED
 PROFESSIONAL
 LAND SURVEYOR
Mark A. Heimbarger
 OREGON
 JULY 18, 1987
 MARK A. HEIMBURGER
 2227
 EXP. DATE: 6-30-97

AA
SURVEYING SERVICE, INC.
ENGINEERING • SURVEYING • PLANNING
 3076 NE DIAMOND LAKE BLVD.
 ROSEBURG, OREGON 97470
 TEL (541) 672-2096
 FAX (541) 672-0611

MAP FILE M 126-74

MAP FILE M 126-74

Plot date: 04/24/97 at 09:47