

FILED

Date: 4/22/1997 By: J.P.

This survey consists of:

Map: M 126-67

Narrative:

Corner Rpt:

DOUGLAS COUNTY SURVEYOR

# A BOUNDARY LINE ADJUSTMENT SURVEY FOR PHIL & VI HUNTLEY-FRANCK

LOCATED IN THE SE 1/4 OF SEC. 31 & THE SW 1/4 OF SEC. 32 T22S, R7W, W.M.,  
DOUGLAS COUNTY, OREGON

**LEGEND:**

- ⊙ - FOUND 5/8" I.R. UNLESS OTHERWISE NOTED
- - SET 5/8" x 30" I.R. w/PLASTIC CAP MKD. 'LANG SURVEYING'
- △ - COMPUTED POINT
- ( ) - RECORD PER M 42-43 UNLESS OTHERWISE NOTED
- [ ] - RECORD PER M 41-52

**NARRATIVE:**

SURVEY TO ADJUST A BOUNDARY LINE AS REQUESTED AND APPROVED BY THE OWNER. THE MONUMENT SET ON THE EASTERLY END OF THE ADJUSTED BOUNDARY LINE WAS PLACED BETWEEN FOUND MONUMENTS. THE MONUMENT SET ON THE WESTERLY END OF THE ADJUSTED BOUNDARY LINE WAS SET ON THE EASTERLY R/W OF CO. RD. #10. (A STATUTORY 60' WIDTH), ALSO KNOWN AS AZALEA DRIVE. THIS RIGHT-OF-WAY WAS POSITIONED USING M 41-52. HAINES POSITION (FROM ROCK, 299.2' TOWARD FENCE CORNER) FIXED THE SOUTHERLY END OF THESE CALLS AND THE R/W AS CALCULATED PER M 42-43 CONTROLLED THE NORTHERLY END. THE COUNTY ROAD, THUS POSITIONED, MATCHED REASONABLY WITH A COUNTY R/W FENCE ON THE WESTERLY SIDE WHICH WAS ERECTED PRIOR TO CURRENT ROAD ALIGNMENT.

FIELD CREW: GREG LANG  
COMPS: GREG LANG  
EQUIP: TM 6 & RED 1 EDM  
DRAFTING: BILL WARREN

*Keith L. Cubic*  
DOUGLAS COUNTY PLANNING DIRECTOR  
PLANNING DEPT. FILE # 96-89

4/22/97  
DATE

**SURVEYED BY:**

GREG LANG  
7550 WILLIS CREEK RD.  
WINSTON, OREGON 97496  
(541) 679-5542



EXPIRES: 12-31-98

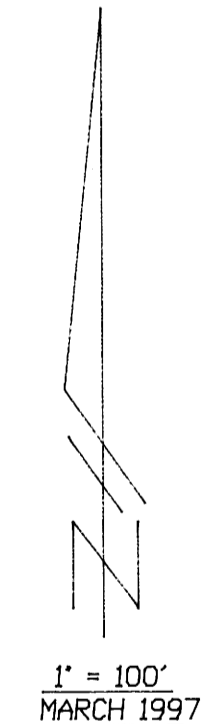
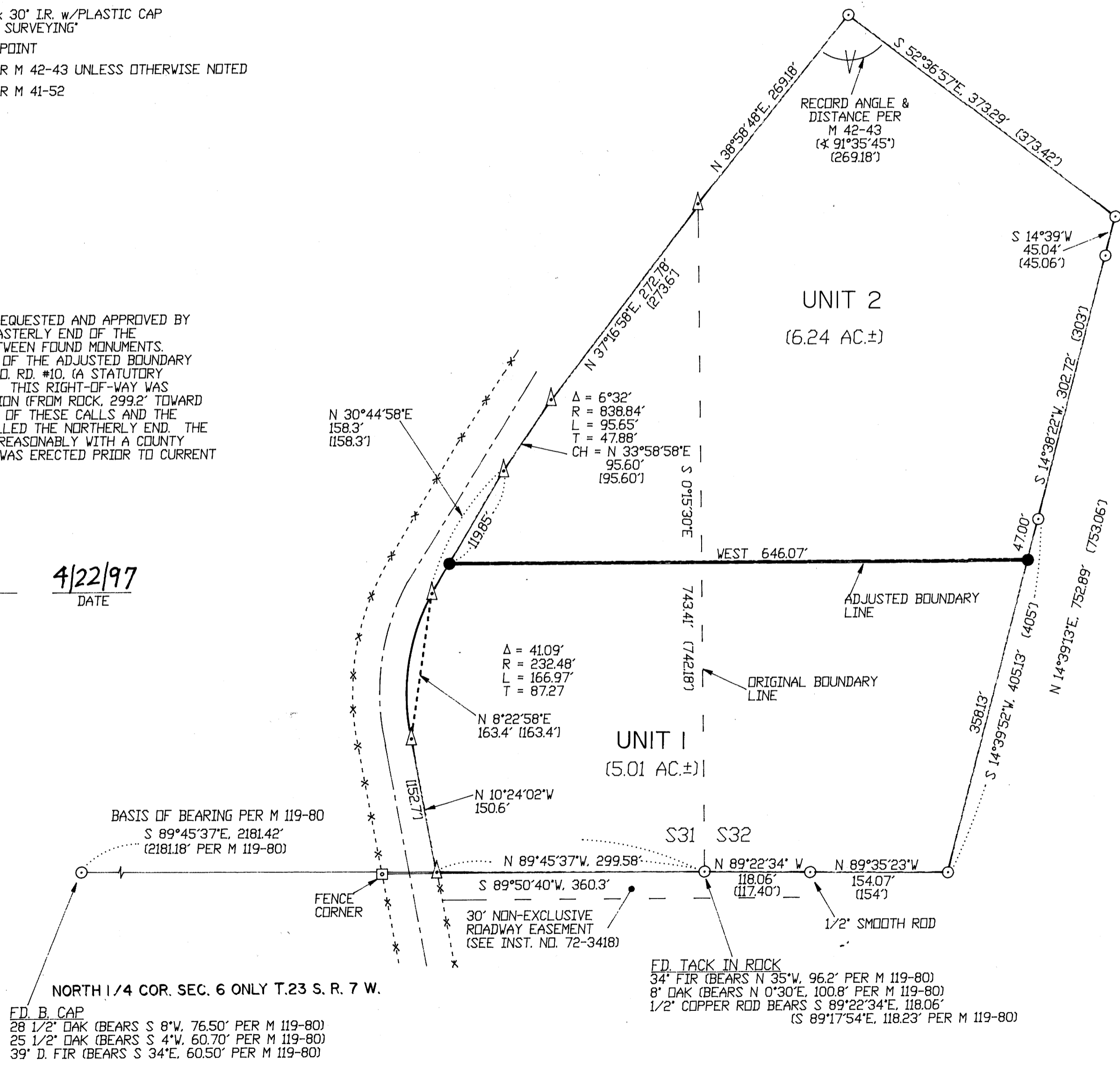

MAP FILE M126-67

MAP FILE M126-67