

RECORD OF SURVEY

LYING IN THE NE 1/4 OF SECTION 16,
TOWNSHIP 27 SOUTH, RANGE 6 WEST, W.M.
DOUGLAS COUNTY, OREGON
AUG. 1996 1 inch : 50.0 feet

FILED
Date: 4-15-97 By: JP
This survey consists of:
Map: M 126-64
Narrative: _____
Corner Rpt: _____
DOUGLAS COUNTY
JP SURVEYOR

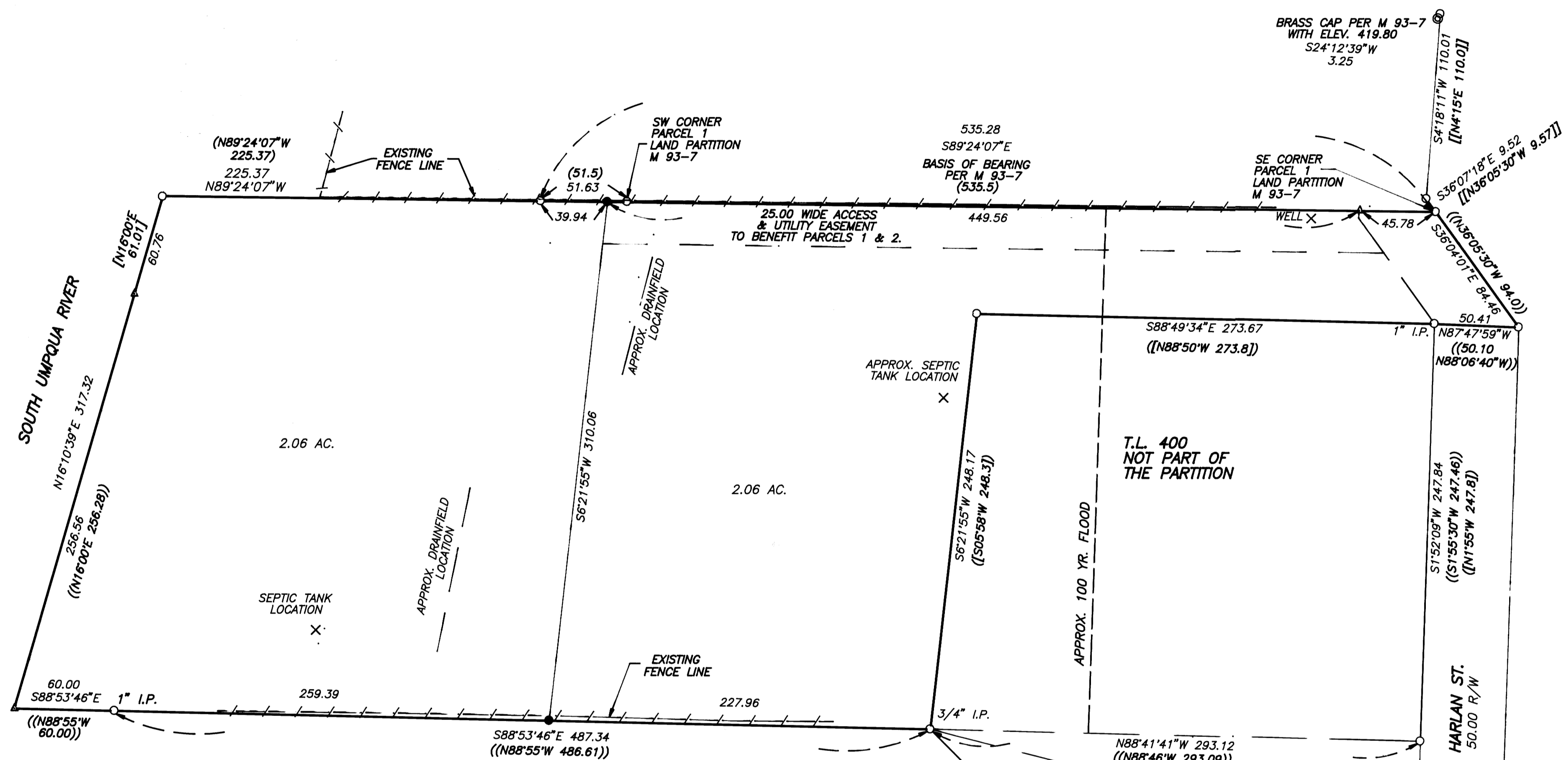

- LEGEND:**
- Found 5/8" Iron Rod or as noted. (I.P. = Iron Pipe)
 - ⊙ Found Brass Cap.
 - Set 5/8" x 30" Iron Rod with Yellow Plastic Cap marked "AA SURVEYING INC."
 - △ Calculated Point, No Monumentation

- RECORD INFORMATION:**
- () Land Partition M 93-7 Vol. 8, Pg. 16, Instr. No. 82-10891
 - (()) Survey M 34-28
 - [] Survey C.S. 55/351-2
 - [] Survey C.S. 63/12-6
 - ([]) Survey C.S. 42/128

SURVEY FOR: Arnold & Mildred Rankin
1400 N.W. Harlan
Roseburg, OR 97470

NARRATIVE

The original purpose of this plat was to show the partition of the property described in Dead Reference Number 87-11438 of the Dead Records of Douglas County. Due to noncompliance with Douglas County Planning Commission's File No. 95-229, I am filing as a Record of Survey.

REGISTERED PROFESSIONAL LAND SURVEYOR
Mark A. Heimbürger
OREGON
JULY 16, 1987
MARK A. HEIMBURGER
2287
EXP. 6/30/97

AA SURVEYING SERVICE, INC.
3076 EAST DIAMOND LAKE BLVD.
ROSEBURG, OREGON 97470
TEL (541)672-2096
FAX (541)672-0611

MAP FILE M 126-64

MAP FILE M 126-64