

FILED

Date: 4-8-97 By: JP

This survey consists of:

Map: M 126-62

Narrative: _____

Corner Rpt: _____

DOUGLAS COUNTY SURVEYOR

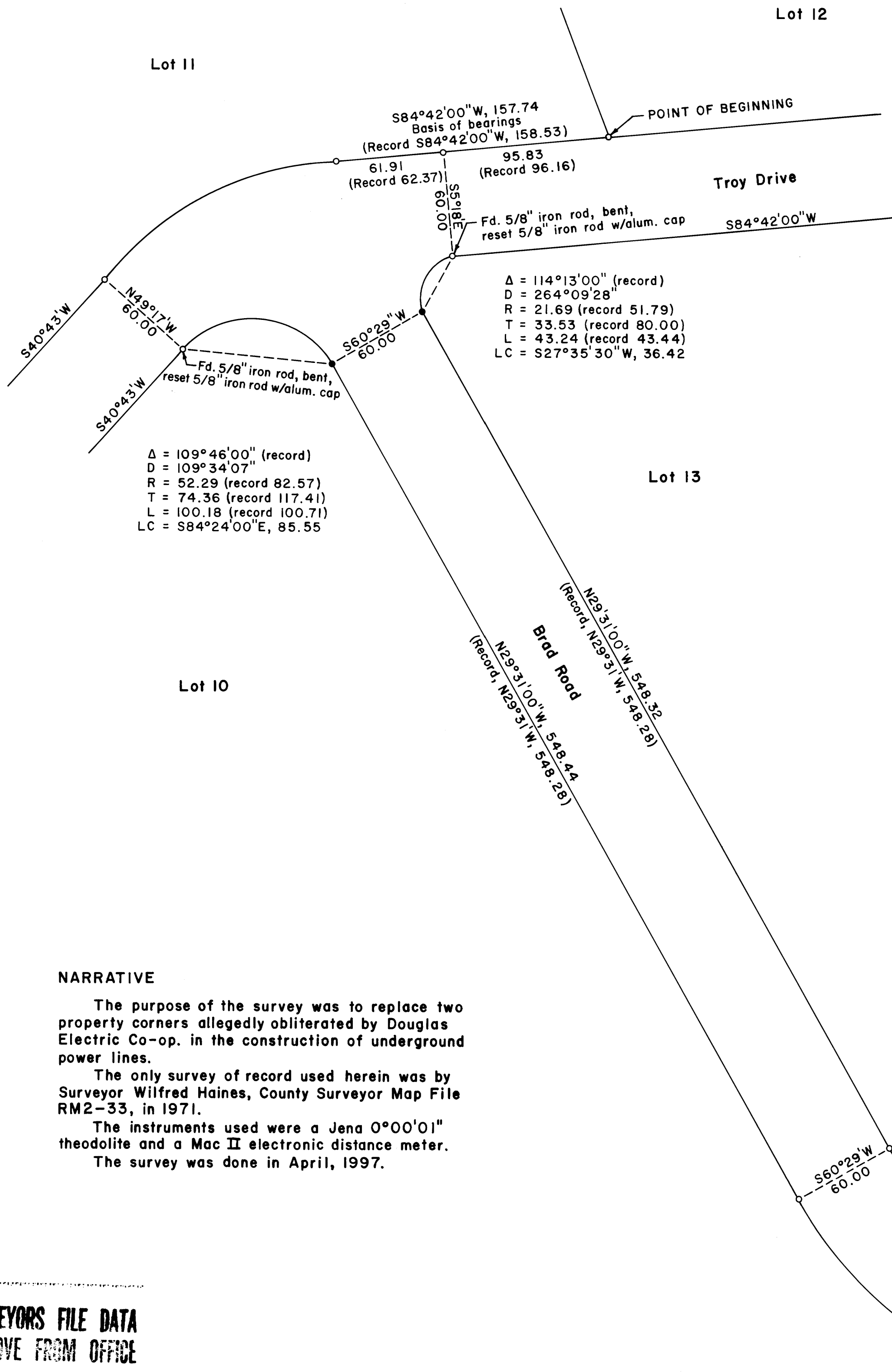

Basis of bearings is the north R/W line of Troy Drive



Scale: 1" = 50 ft.

LEGEND

- Corner found, 5/8" iron rod ○
- Corner set, 5/8" x 30" iron rod with aluminum cap mkd. "Shaner Engr. RLS 430" ●

NARRATIVE

The purpose of the survey was to replace two property corners allegedly obliterated by Douglas Electric Co-op. in the construction of underground power lines.

The only survey of record used herein was by Surveyor Wilfred Haines, County Surveyor Map File RM2-33, in 1971.

The instruments used were a Jena 0°00'01" theodolite and a Mac II electronic distance meter. The survey was done in April, 1997.

COUNTY SURVEYORS FILE DATA
DO NOT REMOVE FROM OFFICE

REGISTERED
PROFESSIONAL
LAND SURVEYOR

Bruce A. Shaner

OREGON
OCT. 4, 1957
BRUCE A. SHANER
430

Renews June 30, 1998

PROPERTY LINE SURVEY
in the Scotland Subdivision in the
NE 1/4 of Section 11, T24S, R7W, W.M.,
Douglas County, Oregon

For: Douglas Electric Cooperative, Inc.
1981 NE Stephens
Roseburg, Oregon 97470

By: Shaner Engineering, Inc.
P.O. Box 1430
Roseburg, Oregon 97470

April 8, 1997

MAP FILE M 126-62

MAP FILE M 126-62