

PROPERTY SURVEY:

SECTION 34, T. 26 S., R. 9 W., W.M.
DOUGLAS COUNTY, OREGON
MARCH, 1996

SURVEY BY:
TONY HOSTETTER
540 EVERETT ST.
GOOS BAY, OR 97420

FILED
Date: 4-8-97 By: J.P.
This survey consists of:
Map: M 126-61
Narrative: _____
Corner Rpt: _____

SURVEY FOR:
WEYERHAEUSER COMPANY
P.O. BOX 389
NORTH BEND, OREGON 97459
MENASHA CORPORATION
P.O. BOX 588
NORTH BEND, OR 97459

DOUGLAS COUNTY
SURVEYOR

SCALE 1" = 400'



NARRATIVE:

THIS SURVEY WAS PERFORMED IN ORDER TO DETERMINE OWNERSHIP BOUNDARIES BETWEEN WEYERHAEUSER COMPANY AND MENASHA CORPORATION AS SHOWN. CONTROLLING CORNERS WERE TIED BY CLOSED TRAVERSE USING A NIKON DTM-720 TOTAL STATION. TRAVERSE CLOSURE EXCEEDED 1:40,000.

OFFSETS TO TRUE LINE WERE CALCULATED, LINE WAS MARKED BY ORANGE FLAGGING AND BOTH SIDES OF LINE WERE BLAZED (MENASHA SIDE WAS PAINTED.)

BEARING TREE MEASUREMENTS TO ORIGINAL AND OTHER FOUND BTS ARE LISTED TO THE CENTER OF THE TREE UNLESS OTHERWISE NOTED. MEASUREMENTS LISTED FOR BTS MARKED IN THIS SURVEY ARE TO THE HEAD OF 6" SPIKES PLACED IN ROOT COLLARS. BT TAGS LIST BEARING AND DISTANCE FROM SPIKE TO CORNER MONUMENT.

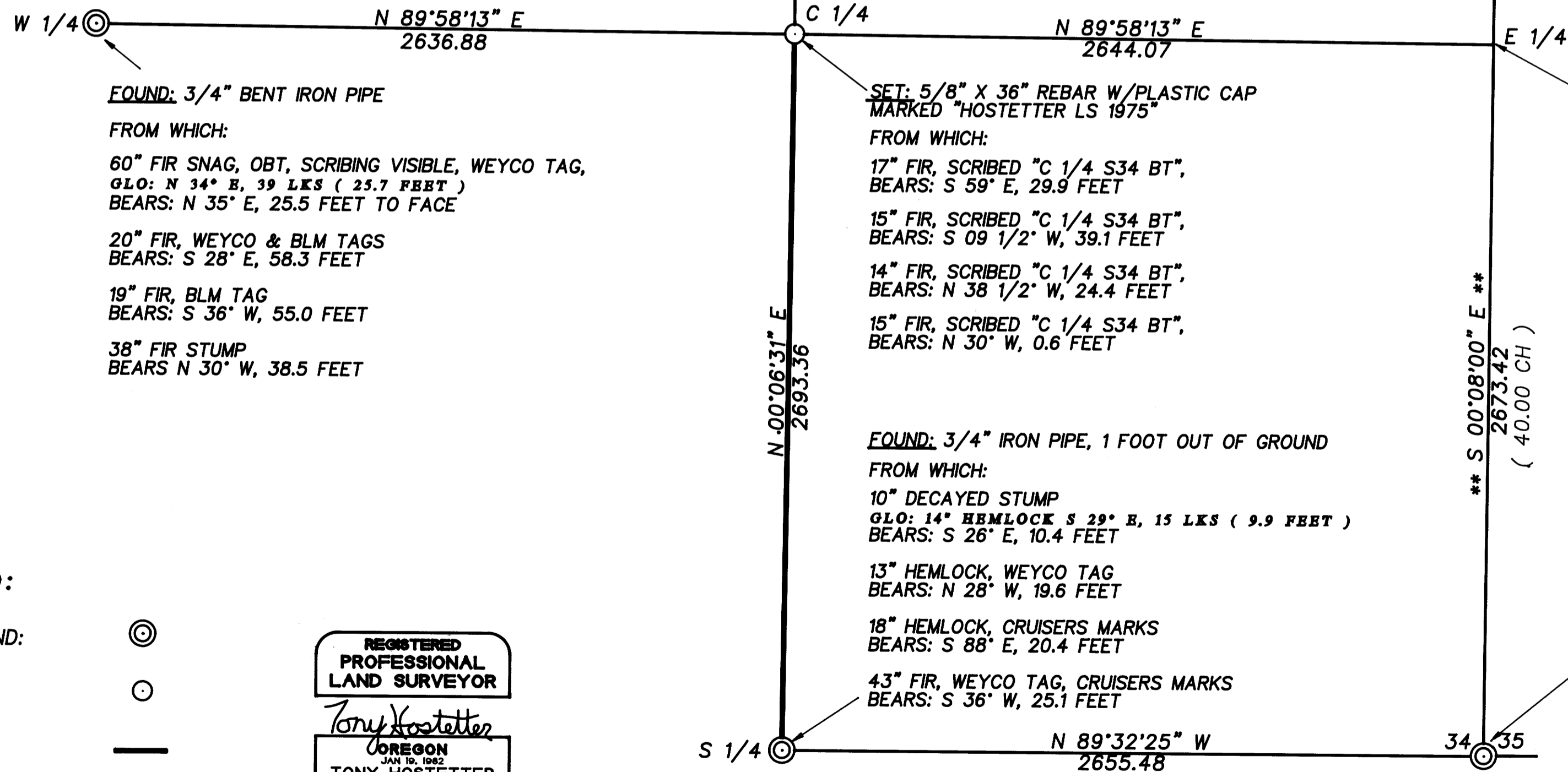

FOUND: 40" FIR SNAG, NO MARKS, POSSIBLE FACE,
GLO: N 29° E, 190 LKS (125.4 FBET)

39" FIR SNAG, VISIBLE AXE MARKS, FACE EVIDENT
GLO: S 38 1/2° E, 182 LKS (120.0 FBET)

48" FIR SNAG, VISIBLE AXE MARKS, FACE EVIDENT
GLO: S 08° 30' W, 38 LKS (25.1 FBET)

40" FIR SNAG, VISIBLE AXE MARKS, FACE EVIDENT
GLO: N 87° 15' W, 68 LKS (44.9 FBET)

SET: 5/8" X 36" REBAR W/PLASTIC CAP
MARKED "HOSTETTER LS 1975"

FROM WHICH:

39" FIR SNAG, OBT, DESCRIBED ABOVE
BEARS: N 27°45' E, 128.4 FEET

39" FIR SNAG, OBT, DESCRIBED ABOVE
BEARS: S 39° E, 119.6 FEET

48" FIR SNAG, OBT, DESCRIBED ABOVE
BEARS: S 09° W, 25.1 FEET

40" FIR SNAG, OBT, DESCRIBED ABOVE
BEARS: N 84°15' W, 44.9 FEET

18" FIR, SCRIBED "S 26 T26S R9W BT"
BEARS: N 27°15' E, 99.2 FEET

24" FIR, SCRIBED "S 35 T26S R9W BT"
BEARS: S 41° E, 79.8 FEET

16" FIR, SCRIBED "S 34 T26S R9W BT"
BEARS: S 39°30' W, 19.8 FEET

25" FIR, SCRIBED "S 27 T26S R9W BT"
BEARS: N 14°30' W, 58.2 FEET

FOUND: NO EVIDENCE OF ORIGINAL CORNER
OR ACCESSORIES

WEYCO TAG ON A 12" FIR MARKED,
" APPROX 1/4 CORNER "

CORNER POSITION AS DETERMINED BY
PORPORTIONATE MEASUREMENT
BEARS: N 80°04'07" E, 13.59 FEET FROM
THIS TREE, (MARKED " X " WITH 6" SPIKE
FACING CALCULATED CORNER POSITION)

FOUND: 40" FIR STUMP, POSSIBLE FACE,
BURNED CORNER TAG
GLO: N 08° W, 31 LKS (20.5 FBET)

42" FIR STUMP, FACE EVIDENT,
2 NAILS AND A MELTED CORNER TAG,
GLO: S 70 1/2° W, 34 LKS (22.4 FBET)

SET: 5/8" X 36" REBAR W/PLASTIC CAP
MARKED "HOSTETTER LS 1975"

FROM WHICH:

40" FIR STUMP, OBT, DESCRIBED ABOVE
BEARS: N 03° W, 20.5 FEET

42" FIR STUMP, OBT, DESCRIBED ABOVE
BEARS: S 68° W, 22.4 FEET

45" FIR STUMP, WEYCO TAG & 6" SPIKE,
BEARS: S 25° E, 49.8 FEET

LEGEND:

- CORNER FOUND:
- CORNER SET:
- LINE BLAZED:
- RECORD DISTANCE (1314.7)

REGISTERED
PROFESSIONAL
LAND SURVEYOR

Tony Hostetter

OREGON
JAN 10, 1992
TONY HOSTETTER
1975
EXPIRES: 6/30/97

MAP FILE M126-61

MAP FILE M126-61