

**COUNTY SURVEYORS FILE DATA  
DO NOT REMOVE FROM OFFICE**

FILED  
Date: 4-8-97 By: JP  
This survey consists of:  
Map: M126-60  
Narrative: \_\_\_\_\_  
Corner Rpt: \_\_\_\_\_  
DOUGLAS COUNTY SURVEYOR

**SURVEY NARRATIVE**

PURPOSE: TO SET CORNERS ON NORTHEASTERLY LINE OF LAND DESCRIBED IN DEED 96-22803.

BOUNDARY CONTROL: ESTABLISHED POSITION OF NORTHEAST CORNER OF PARENT PARCEL BY DISTANCES FROM FOUND MONUMENTS. EXCEPTED NORTHERLY 70 FEET AT RIGHT ANGLES TO NORTHERLY LINE.

SURVEY, CALCULATIONS, AND DRAFTING BY WILLIAM J. RUPPERT.

INSTRUMENTS: LIETZ T60D THEODOLITE, MAC II EDM, AND 100 FOOT STEEL TAPE.

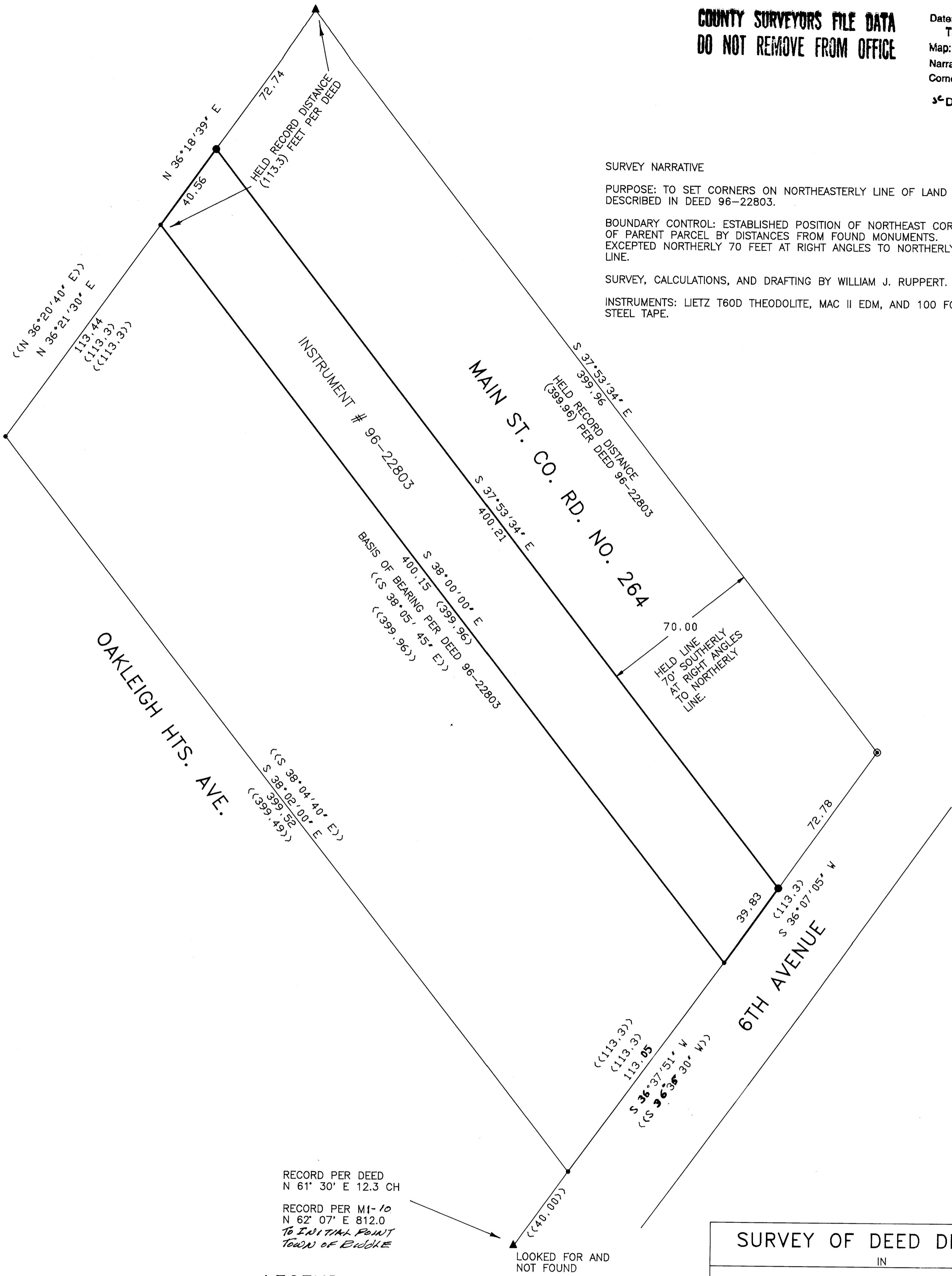

RECORD PER DEED  
N 61° 30' E 12.3 CH  
RECORD PER M1-10  
N 62° 07' E 812.0  
TO INITIAL POINT  
TOWN OF RIDGEM

LOOKED FOR AND NOT FOUND

**LEGEND**

- SET 1/2" X 30" IRON ROD WITH 3/4" BRASS WASHER STAMPED LS 866
- FOUND 1/2" X 30" IRON ROD
- ⊙ FOUND 3/4" IRON PIPE
- ( ) RECORD PER DEED
- ▲ CALCULATED POINT
- (( )) RECORD PER M75-5



**SURVEY OF DEED DESCRIPTION**

IN  
NE 1/4 SECTION 23, T30S, R6W, WM

FOR:  
**ROLAND THEISS  
MYRTLE CREEK, OR.**

REGISTERED  
OREGON  
LAND SURVEYOR

*William J. Ruppert*  
JULY 12, 1968  
WILLIAM J. RUPPERT  
866

MY REGISTRATION  
EXPIRES 12/31/1998

*Surveyed by:*

**WILLIAM J. RUPPERT  
P.O. BOX 1564  
MYRTLE CREEK, OR 97457**

SCALE 1"=30'

MARCH 1997

SHEET 1 OF 1