

BOUNDARY LINE ADJUSTMENT

IN THE NW 1/4 OF SECTION 18, T29S, R8W, W.M. DOUGLAS COUNTY, OREGON

FILED
Date: Mar. 31, 1997 By: BC
This survey consists of:
Map: M 126-57
Narrative: _____
Corner Ref: _____
DOUGLAS COUNTY
SURVEYOR BC

MAP FILE M 126-57

LEGEND:

- = SET 5/8" x 30" IRON ROD w/PLASTIC CAP MK'D. "BTS ENG-SURV"
- = FOUND 3/4" IRON ROD OR AS NOTED PER M 61-21
- ⊙ = FOUND 3/4" IRON ROD PER M 67-36
- ⊛ = FD BCIP PER 1973 USBLM DEPENDENT RESURVEY
- < > = RECORD PER M 61-21
- < > = RECORD PER M 67-36

NARRATIVE

THE PURPOSE OF THIS SURVEY WAS TO ADJUST THE EAST LINE OF INST. NO. 96-25806. THE NORTH LINE OF INST. NO. 95-23656 WAS CONTROLLED BY MONUMENTS FOUND AT THE SE AND SW CORNERS OF M61-21. THE EAST LINE OF INST. NO. 96-25806 WAS CONTROLLED BY THE SE CORNER OF M67-36 AND THE SW CORNER OF M61-21.

THIS SURVEY WAS PERFORMED BY LES FANNING, DAVE BEEDLE AND KENNY MACK USING A SOKKIA SET 2BII TOTAL STATION WITH COMPUTATIONS BY KRIS DEGROOT AND DRAFTING BY BILL WARREN.

APPROVAL:

Keith L. Cubic 3/31/97
DOUGLAS COUNTY PLANNING DEPARTMENT DIRECTOR DATE
PLANNING DEPARTMENT FILE NO. 97-028



REGISTERED
PROFESSIONAL
LAND SURVEYOR

Kristian O. Degroot
OREGON
JULY 17 1981
KRISTIAN O. DEGROOT
1943

EXPIRES: 12-31-97

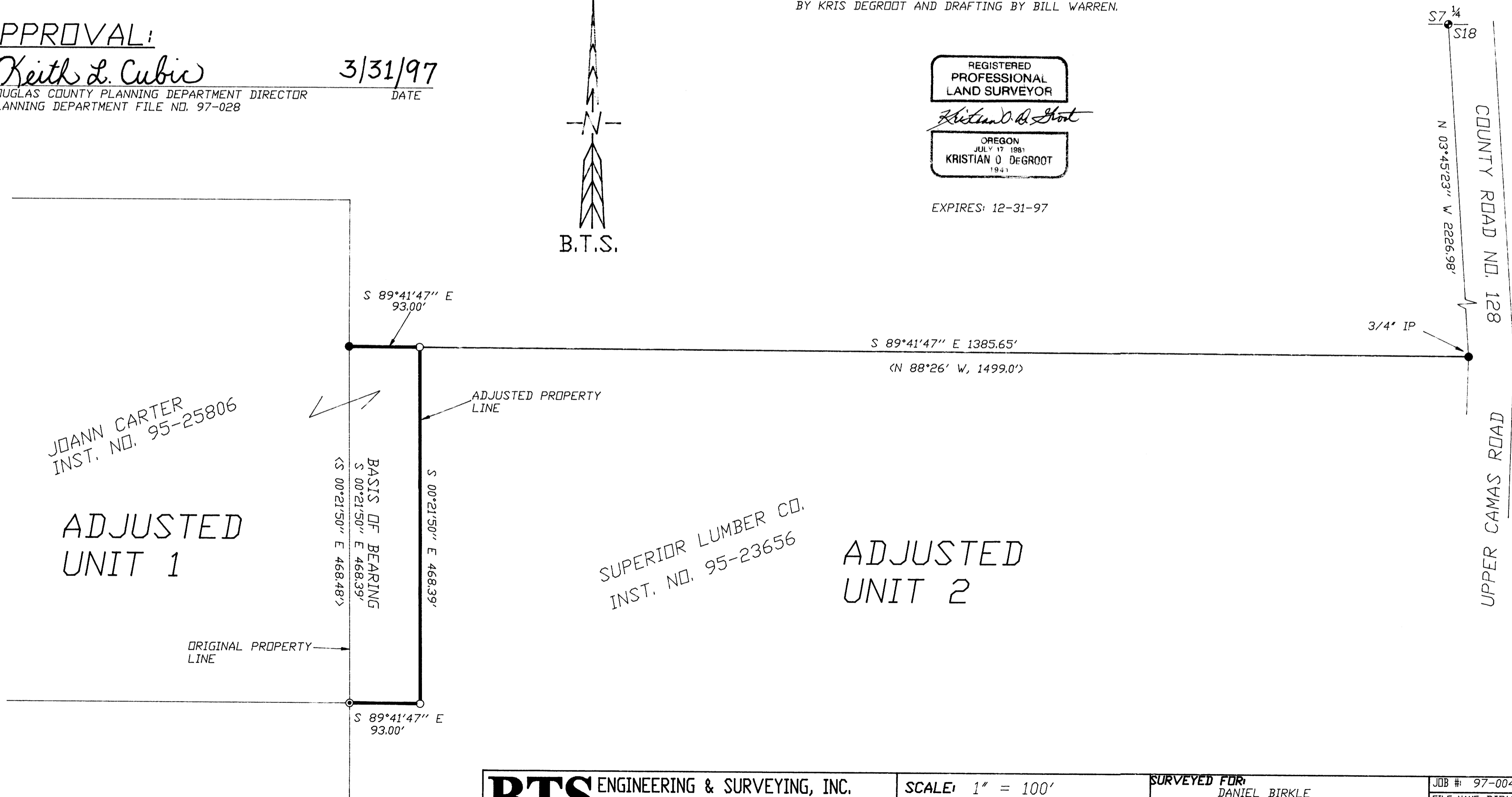

BTS ENGINEERING & SURVEYING, INC. 431 S.E. MAIN ST., ROSEBURG, OR 97470 PHONE (541) 673-0966 FAX (541) 673-0105	SCALE: 1" = 100'	SURVEYED FOR: DANIEL BIRKLE 1890 UPPER CAMAS ROAD CAMAS VALLEY, OR. 97416	JOB #: 97-004
	DATE: FEBRUARY 1997		FILE NAME: BIRKLE1.DWG
			SHEET 1 OF 1

MAP FILE M 126-57