

MAP FILE M126-48

PLAT OF SURVEY

LOCATED IN
THE N.E. 1/4 OF THE S.E. 1/4 OF SEC. 32
T 32 S., R 6 W., W.M.
DOUGLAS COUNTY, OREGON
JAN. 5, 1997

FILED

Date: 3-7-97 By: JC
This survey consists of:
Map: M126-48
Narrative: _____
Corner Rpt: _____

DOUGLAS COUNTY
SURVEYOR *CB*

NOTE:
THESE PINS HAVE NOT BEEN
VERIFIED AS BEING ON THE
TRUE EAST-WEST CENTERLINE
OF THE SECTION THIS SURVEY

LEGEND:

- SET 5/8 IN. X 30° I. RODS W/YELLOW PLASTIC CAP MARKED " WYTCHERLEY LS 2724".
 - INDICATES MONUMENTS FOUND AS SHOWN.
 - () = RECORD
- BEARINGS ARE BASED UPON C.S. 47/24 USING THE N.W. PROPERTY COR. OF TRACT NO. 1 AND THE EAST SECTION COR. OF SECTION 32.
- ROAD STATIONS ARE FROM COUNTY ROAD MAP.

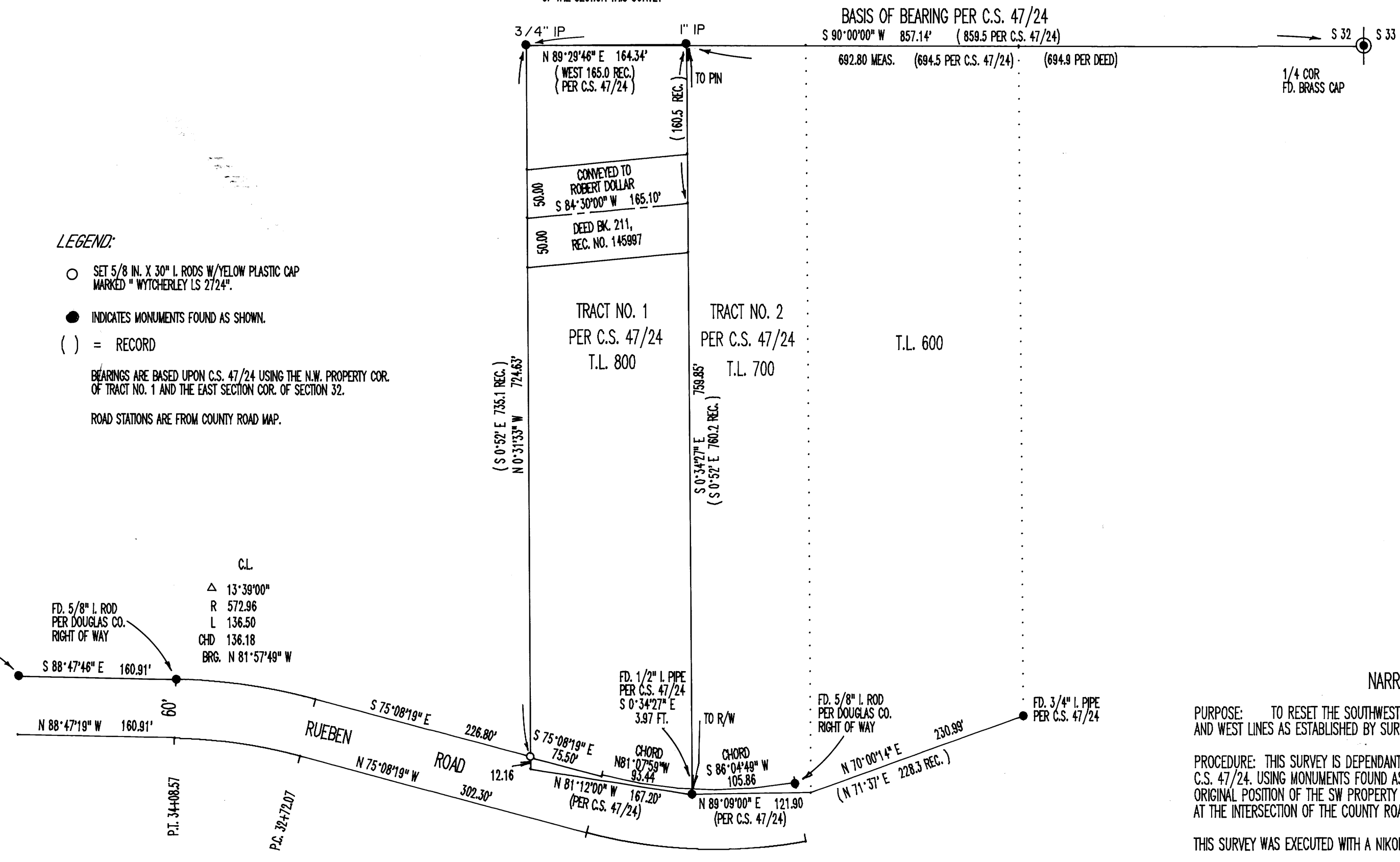
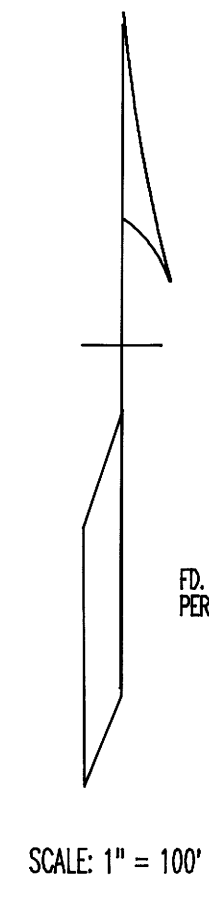

NARRATIVE

PURPOSE: TO RESET THE SOUTHWEST PROPERTY CORNER AND TO MARK THE EAST AND WEST LINES AS ESTABLISHED BY SURVEY NO. C.S. 47/24.

PROCEDURE: THIS SURVEY IS DEPENDANT ON MONUMENTS SET AND FOUND BY SURVEY C.S. 47/24. USING MONUMENTS FOUND AS SHOWN ON THE PLAT I CALCULATED FOR THE ORIGINAL POSITION OF THE SW PROPERTY CORNER AND THEN SET IT NORTHERLY ON LINE AT THE INTERSECTION OF THE COUNTY ROAD RIGHT OF WAY LINE.

THIS SURVEY WAS EXECUTED WITH A NIKON DTM A-5 TOTAL STATION.

REGISTERED
PROFESSIONAL
LAND SURVEYOR

Raymond W. Wytcherley

OREGON
JULY 25, 1986
RAYMOND W. WYTCHERLEY
2724

EXPIRES JUNE 30, 1998

SURVEYED FOR
STEVE AND JANICE ARMSTRONG
905 RUEBEN ROAD
GLENDALE, OREGON

SURVEYED BY
RAY WYTCHERLEY SURVEYING
RAYMOND WYTCHERLEY, LS 2724
P.O. BOX 888
368 PACIFIC AVENUE
GLENDALE, OR 97442
541-832-2800

MAP FILE M126-48