

FILED

Date: 3-7-97 By: JC  
This survey consists of:  
Map: M126-47  
Narrative: \_\_\_\_\_  
Corner Rpt: \_\_\_\_\_

AC DOUGLAS COUNTY SURVEYOR

PLAT OF SURVEY  
LOCATED IN  
THE S.E. 1/4 OF SEC. 20, T. 32 S., R. 5 W., W.M.  
DOUGLAS COUNTY, OREGON  
JAN. 25, 1997



SCALE: 1" = 200'

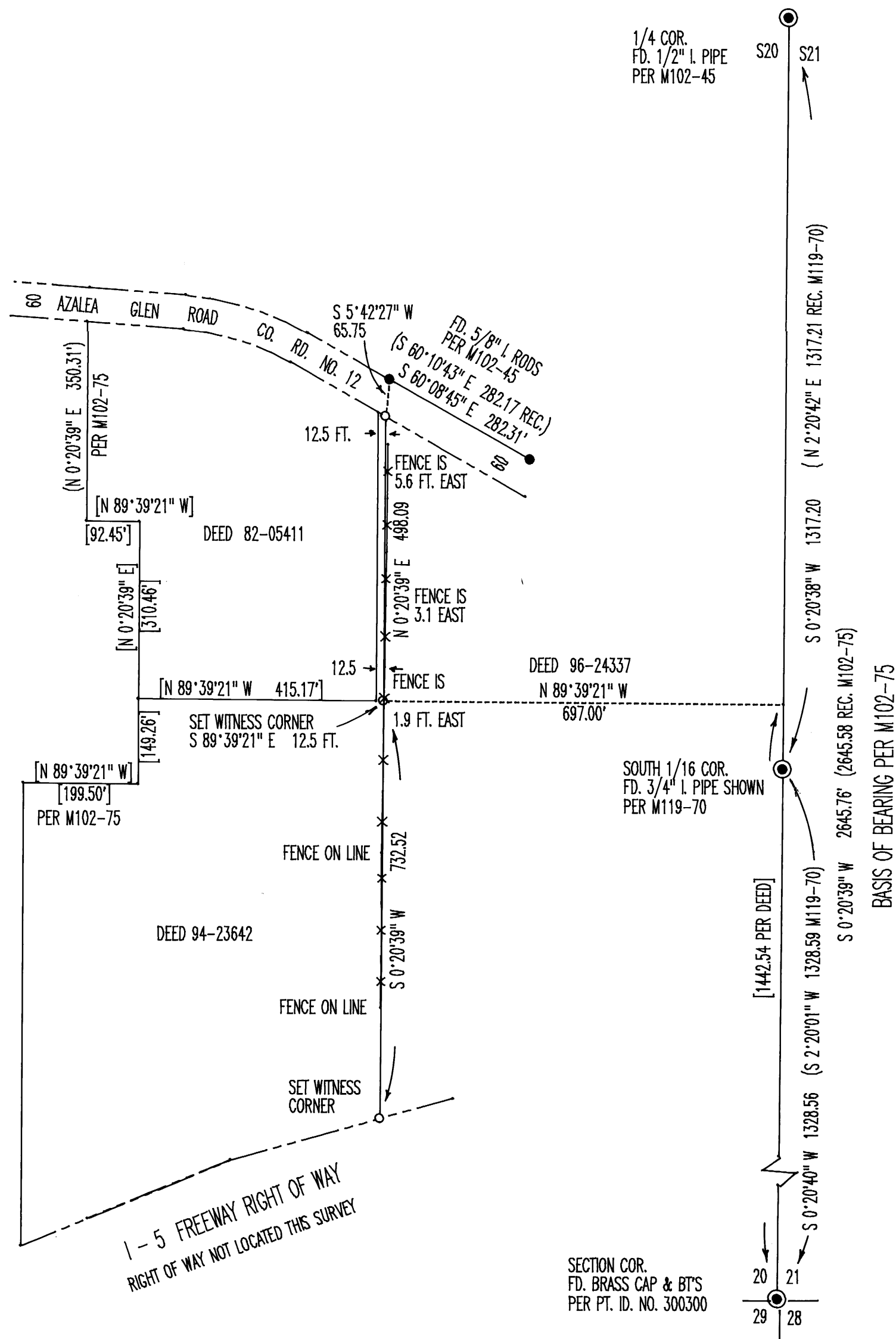

LEGEND:

- INDICATES SET 5/8" X 30" ROD W/YELLOW PLASTIC CAP MARKED, "WYTCHERLEY LS 2724".
- INDICATES MONUMENT FOUND AS NOTED.
- BEARINGS ARE BASED UPON M102-75 AS SHOWN.
- ( ) = RECORD PER SURVEY.
- [ ] = RECORD PER DEED.

REGISTERED  
PROFESSIONAL  
LAND SURVEYOR

*Raymond W. Wytcherley*

OREGON  
JULY 25, 1995  
RAYMOND W. WYTCHERLEY  
2724

EXPIRES JUNE 30, 1998

NARRATIVE

THE PURPOSE OF THIS SURVEY IS TO MARK AND MONUMENT THE WEST LINE OF THE PROPERTY DESCRIBED IN DEED NO. 96-24337.

I TIED AND HELD MONUMENTS AS SHOWN ON THE PLAT, USING THE EAST SECTION LINE OF SECTION 20 AS THE BASIS OF BEARING PER M102-75. THIS SURVEY WAS PERFORMED WITH A NIKON DTM-A5 TOTAL STATION.

SURVEYED FOR:

KEITH WYTCHERLEY SR.  
AND JOHN P. WYTCHERLEY  
4110 AZALEA-GLEN RD.  
GLENDALE, OREGON 97442

SURVEYED BY:

RAYMOND W. WYTCHERLEY  
P.O. BOX 888  
368 PACIFIC AVENUE  
GLENDALE, OREGON 97442  
541-832-2800