

MAP FILE M126-46

PLAT OF SURVEY

LOCATED IN
LOT 1, BLOCK 2, CLARA ADDITION TO
GLENDALE, OREGON
NW 1/4 OF SECTION 4
TOWNSHIP 33 SOUTH, RANGE 6 WEST, W.M.
DOUGLES COUNTY, OREGON

JANUARY 31, 1997

FILED

Date: 3-7-97 By: JC
This survey consists of:
Map: M126-46
Narrative: _____
Corner Rpt: _____

DOUGLAS COUNTY
SURVEYOR

NARRATIVE:

THE PURPOSE OF THIS SURVEY IS TO LOCATE AND MONUMENT LOT NO. 1, BLOCK 2, OF CLARA ADDITION.

I TIED AND HELD MONUMENTS AS SHOWN ON THE PLAT. I FOUND NO RECORD OF THE MONUMENTS FOUND AT THE N.W. AND THE S.E. CORNER OF LOT NO. 1, BUT THE POSITION OF THE MONUMENT AT THE N.W. CORNER IS CLOSE ENOUGH TO REFLECT THE ORIGINAL LAYOUT OF THE BLOCK. THE MONUMENT WHICH IS OUT OF POSITION AT THE N.W. CORNER AND THE S.E. CORNER MAY HAVE BEEN SET AT A DIFFERENT TIME.

THIS SURVEY WAS PERFORMED WITH A NIKON DTM-A5 TOTAL STATION.

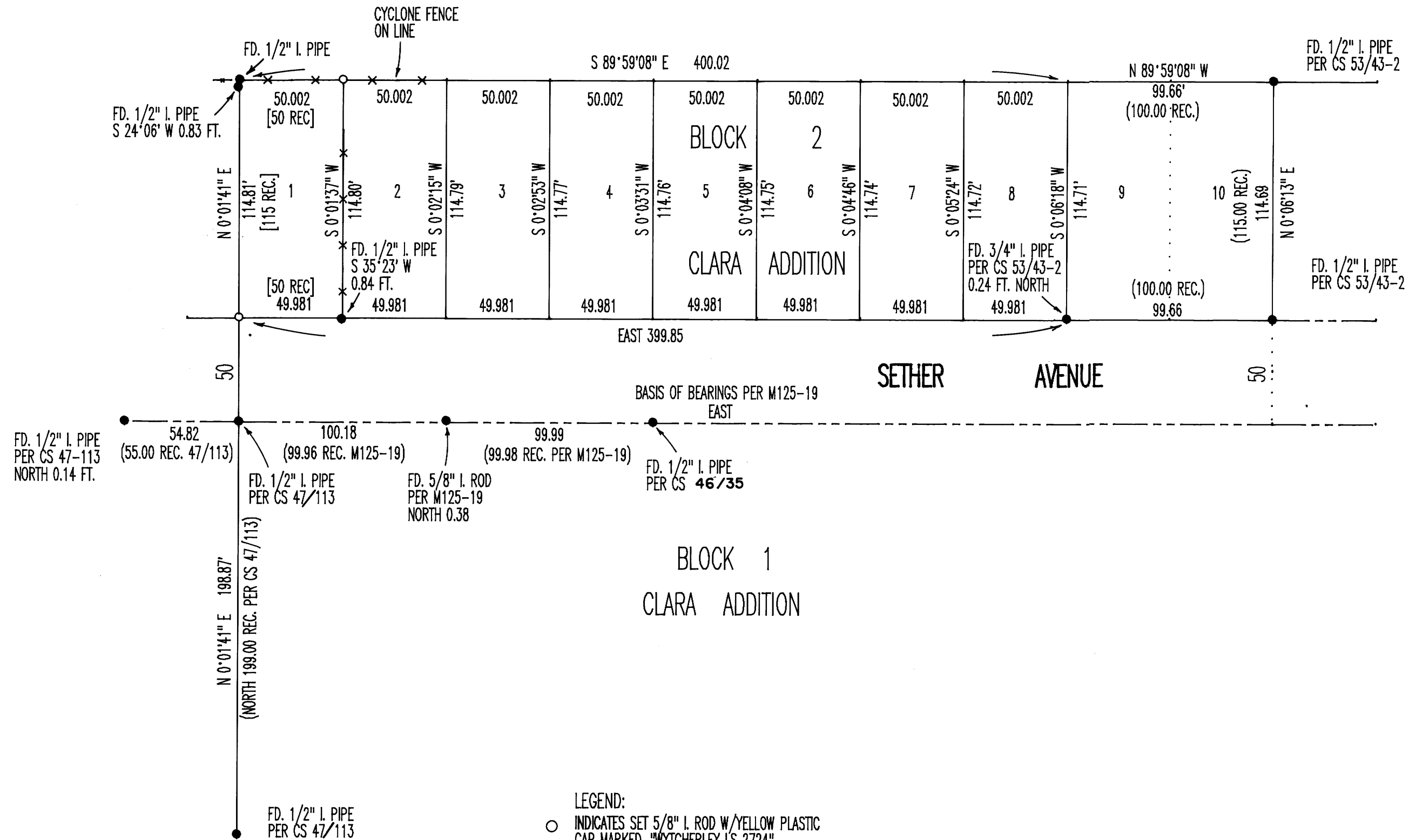

SCALE: 1" = 50'

LEGEND:
○ INDICATES SET 5/8" I. ROD W/YELLOW PLASTIC CAP MARKED, "WYTCHERLEY LS 2724".
● INDICATES MONUMENT FOUND AS NOTED.
() = RECORD PER SURVEY.
[] = RECORD PER ORIGINAL PLAT.
BEARINGS ARE BASED UPON M 125-19.

SURVEYED FOR:
REX MORNINGSTAR
2892 MT. REUBEN ROAD
GLENDALE, OREGON 97442

REGISTERED
PROFESSIONAL
LAND SURVEYOR
Raymond W. Wytcherley
OREGON
JULY 25, 1985
RAYMOND W. WYTCHERLEY
2724
EXPIRES JUNE 30, 1998

SURVEYED BY:
RAYMOND W. WYTCHERLEY
1550 NEBRASKA AVENUE SUITE 6
GRANTS PASS, OREGON 97527
541-476-3319

MAP FILE M126-46