

FILED

SURVEY FOR  
BARRY BROWN  
LOCATED IN THE N1/2 OF SECTION 14, T22S, R10W, W.M.  
DOUGLAS COUNTY, OREGON

Date: 3-5-97 By: BC  
This survey consists of:  
Map: M 126-43  
Narrative:  
Corner Rpt:

DOUGLAS COUNTY  
SURVEYOR JP

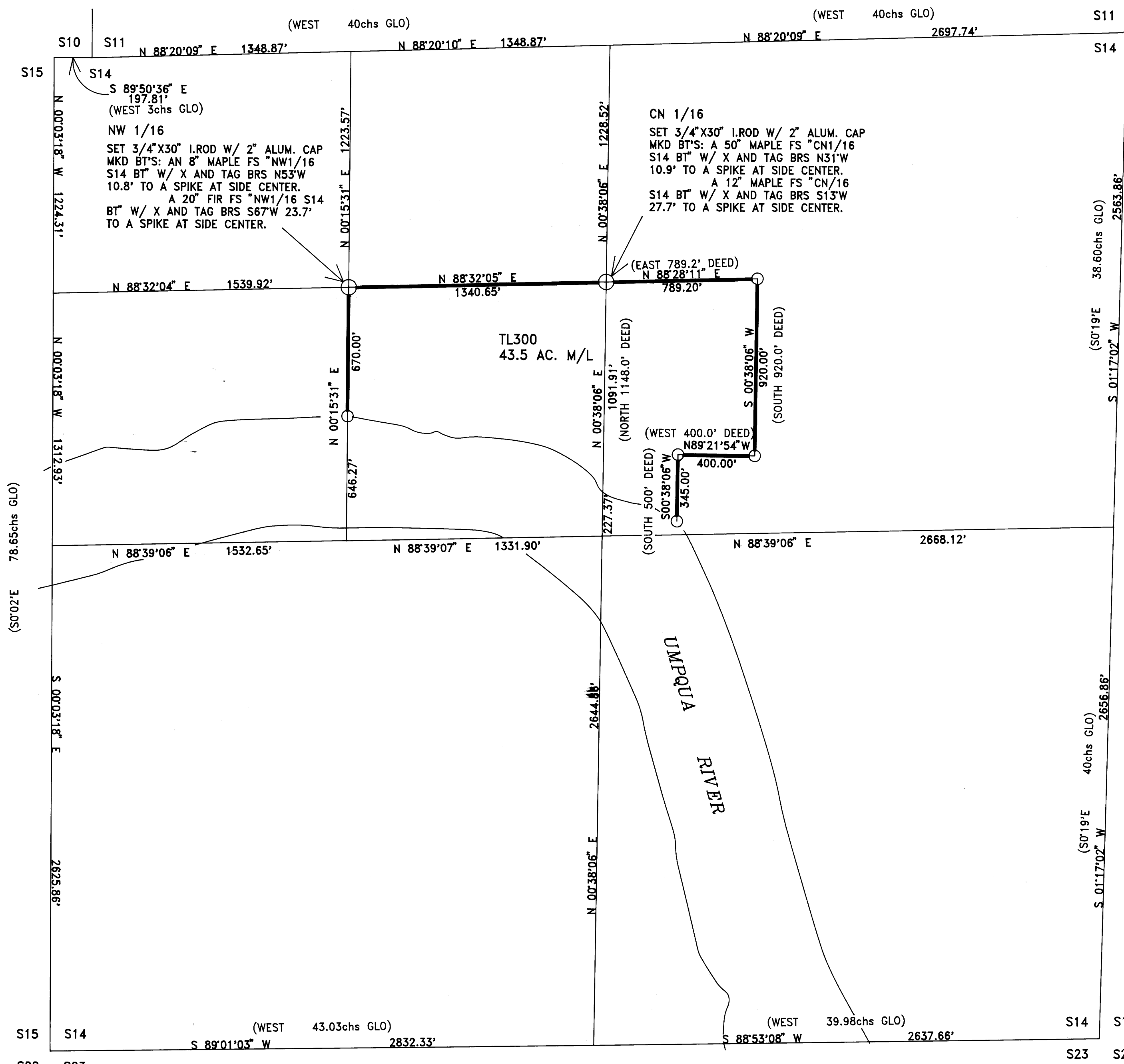

NARRATIVE

THE PURPOSE OF THIS SURVEY WAS TO SET THE CORNERS AND FLAG THE LINES AS SHOWN HEREON. I TIED INTO CONTROL POINTS ALONG HWY 38 FROM MY SURVEY M113-76B. I THEN RAN A CLOSED TRAVERSE AROUND THE PROPERTY. THE DEED GIVES CARDINAL BEARINGS ALONG THE EAST LINE BUT THE CALLED DISTANCES FROM THE EAST LINE OF GOVERNMENT LOT 3 SHOWS THAT THE INTENT WAS TO BE PARALLEL AND PERPENDICULAR TO THE EAST LINE OF LOT 3. THE DEED CALLS FOR AN IRON PIPE AT THE SE CORNER OF THE PROPERTY. THE PREVIOUS OWNER STATED THAT THIS PIPE WAS LOST IN A FLOOD. I FOUND A PIPE THAT IS N1238°29'W 190.32' FROM THE DEED POSITION. I BELIEVE THIS PIPE WAS PUT IN AFTER THE ORIGINAL PIPE WAS LOST TO MARK THE APPROXIMATE LINE. THE ORIGINAL CALL IS NOW UNDERWATER. USING THE DEED CALLS AND MY SURVEY M113-76B I SET THE CORNERS AND MARKED THE LINES SHOWN HEREON. ASSISTING ME WAS KEITH CLEVINGER, KONRAD COX AND JEREMY BAILEY. EQUIPMENT USED WAS A TOPCON GTS 2R THEODOLITE AND EDM.

BASIS OF BEARINGS

THE BASIS OF BEARINGS WAS A SOLAR OBSERVATION FROM MY SURVEY M113-76B.

REFERENCE SURVEY

M113-76B BY HARVEY WILCOX DATED AUGUST, 1991

REFERENCE DEEDS

VOL 116 PG 25  
VOL 230 PG 336

LEGEND

- SET CORNER AS SHOWN
- SET 5/8"X30" I.ROD W/ PLASTIC CAP MKD "WILCOX LS2244"
- ( ) RECORD INFORMATION
- FS FACE SCRIBED

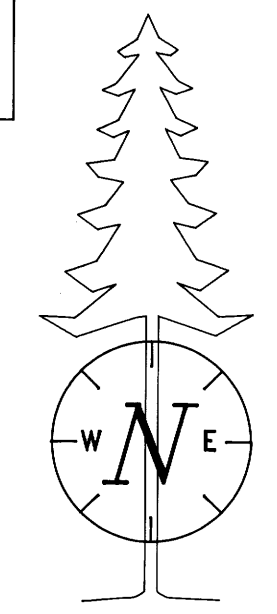

SCALE 1" = 400'  
DATE FEBRUARY, 1997

REGISTERED  
PROFESSIONAL  
LAND SURVEYOR

*Harvey Wilcox*

OREGON  
JULY 17, 1988  
HARVEY WILCOX  
2244

RENEWAL 6/30/98

*Wilcox & Estabrook  
Surveying*

COUNTY SURVEYORS FILE DATA  
DO NOT REMOVE FROM OFFICE

7500 HWY 101  
North Bend, Oregon 97459 Phone (541) 759-4467

MAP FILE M 126-43

MAP FILE M 126-43