

BOUNDARY LINE ADJUSTMENT

IN THE SW 1/4 OF SEC 23 T26S R6W WM, DOUGLAS CO., OR.
 SURVEYED FOR PAUL L. FARRAR 385 HIDDEN VALLEY LANE, ROSEBURG, OR.
 SURVEYED BY WILLIAM J. RUPPERT, P.O. BOX 1564 MYRTLE CREEK, OR., 97457
 SURVEYED DEC 1996 SCALE 1"=100'

- FD. 5/8" I.R. M72-39
- SET 5/8"x30" I. R. W/BRASS WASHER STAMPED LS866
- FD 2" I.P. INITIAL PT HIDDEN VALLEY ACRES
- [J] DENOTES RECORD DATA PER PLAT OF HIDDEN VALLEY ACS.

DOUGLAS CO. PLANNING FILE NO. 96-375

APPROVED FEBRUARY 25 1997

Keith L. Cubic
 DOUGLAS COUNTY PLANNING DIRECTOR

FILED

Date: 2-25-97 By: JCR

This survey consists of:

Map: M126-41

Narrative: _____

Corner Rpt: _____

DOUGLAS COUNTY SURVEYOR

REGISTERED
 OREGON
 LAND SURVEYOR

JULY 12, 1968
 WILLIAM J. RUPPERT
 866

EXPIRATION DATE 12-31-98

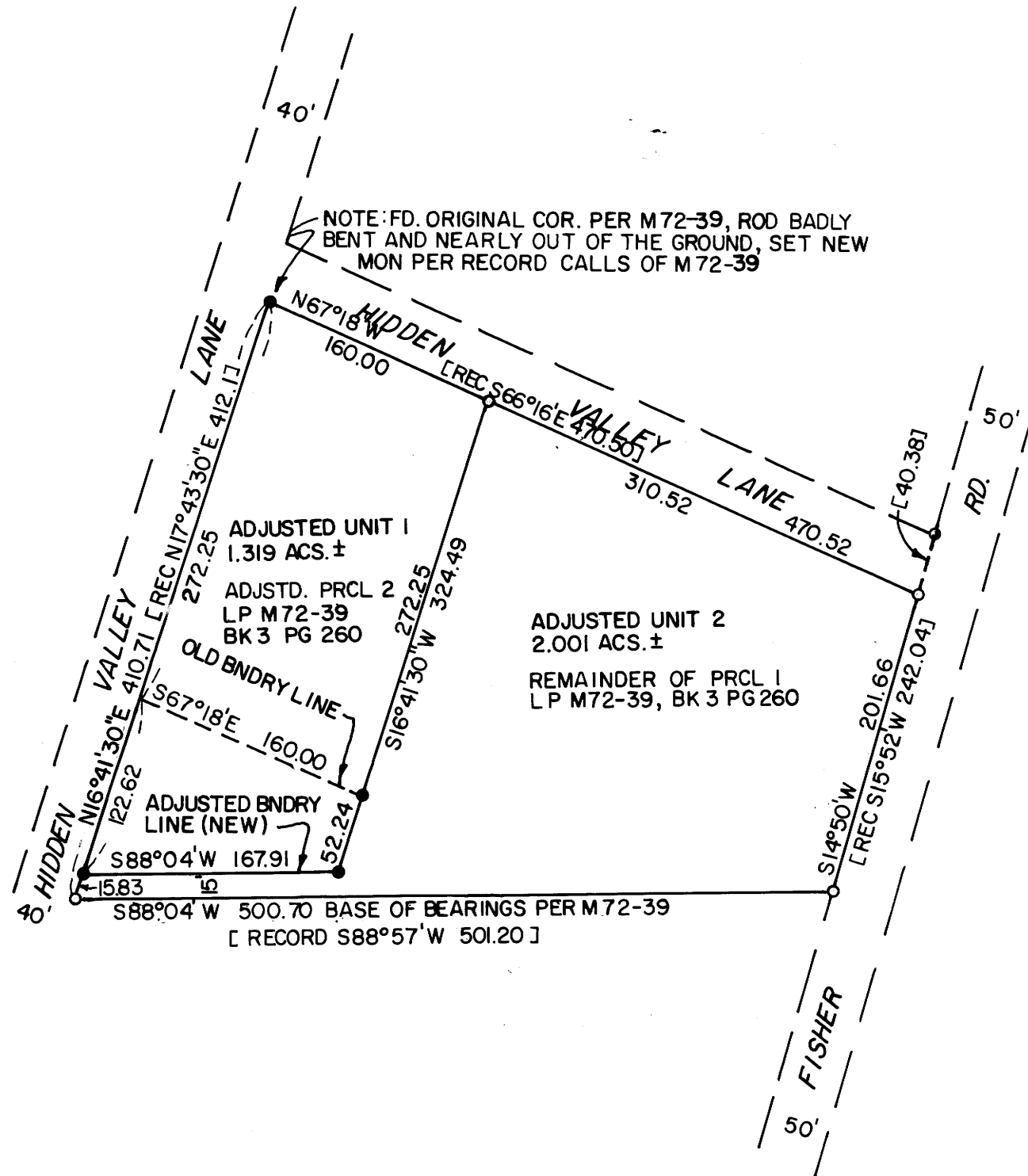

COUNTY SURVEYORS FILE DATA
 DO NOT REMOVE FROM OFFICE

MAP FILE M126-41

MAP FILE M126-41