

MAP OF SURVEY

LOCATED in the SW 1/4 of Section 15, T. 23 S., R. 5 W., W.M.
in Douglas County, Oregon.

January 20, 1997

SURVEYED FOR: JACK METZ
477 EAGLE VALLEY RD.
YONCALLA, OREGON

SURVEYED BY: DAVID EDWARDS LAND SURVEYING
P.O. BOX 41
OAKLAND, OREGON 97462
PHONE: (541) 459-0512

FILED

Date: 2-19-97 By: JP
This survey consists of:
Map: M 126-35
Narrative: _____
Corner Rpt: _____

DOUGLAS COUNTY
SURVEYOR

NARRATIVE

THE PURPOSE OF THIS SURVEY IS TO MONUMENT THE SOUTH LINE OF THAT TRACT DESC. IN DOC. NO. 80-10927 AS SHOWN HEREON. DEED RECORD DISTANCE WAS HELD ALONG THE OLD HIGHWAY AND DEED RECORD BEARING HELD FOR THE LINE IN QUESTION. THE BASIS OF BEARINGS IS M 5-16 AS SHOWN.

FIELD CREW: DAVID EDWARDS & BARRY MCKOWN.

EQUIPMENT: NIKON DTM AIO-LG TOTAL STATION.

COMPS. & DRAFTING: DAVID EDWARDS.

LEGEND

○ INDICATES 5/8" x 24" STEEL PIN W/RED PLASTIC CAP MKD. "D.A. EDWARDS-LS 2339" SET.

() DENOTES DEED RECORD DATA UNLESS NOTED OTHERWISE.

x—x—x—x FENCE LINE

SCALE: 1" = 100'

REGISTERED
PROFESSIONAL
LAND SURVEYOR

David A. Edwards

OREGON
JULY 26, 1988
DAVID A. EDWARDS
2339

EXPIRES 12/31/97

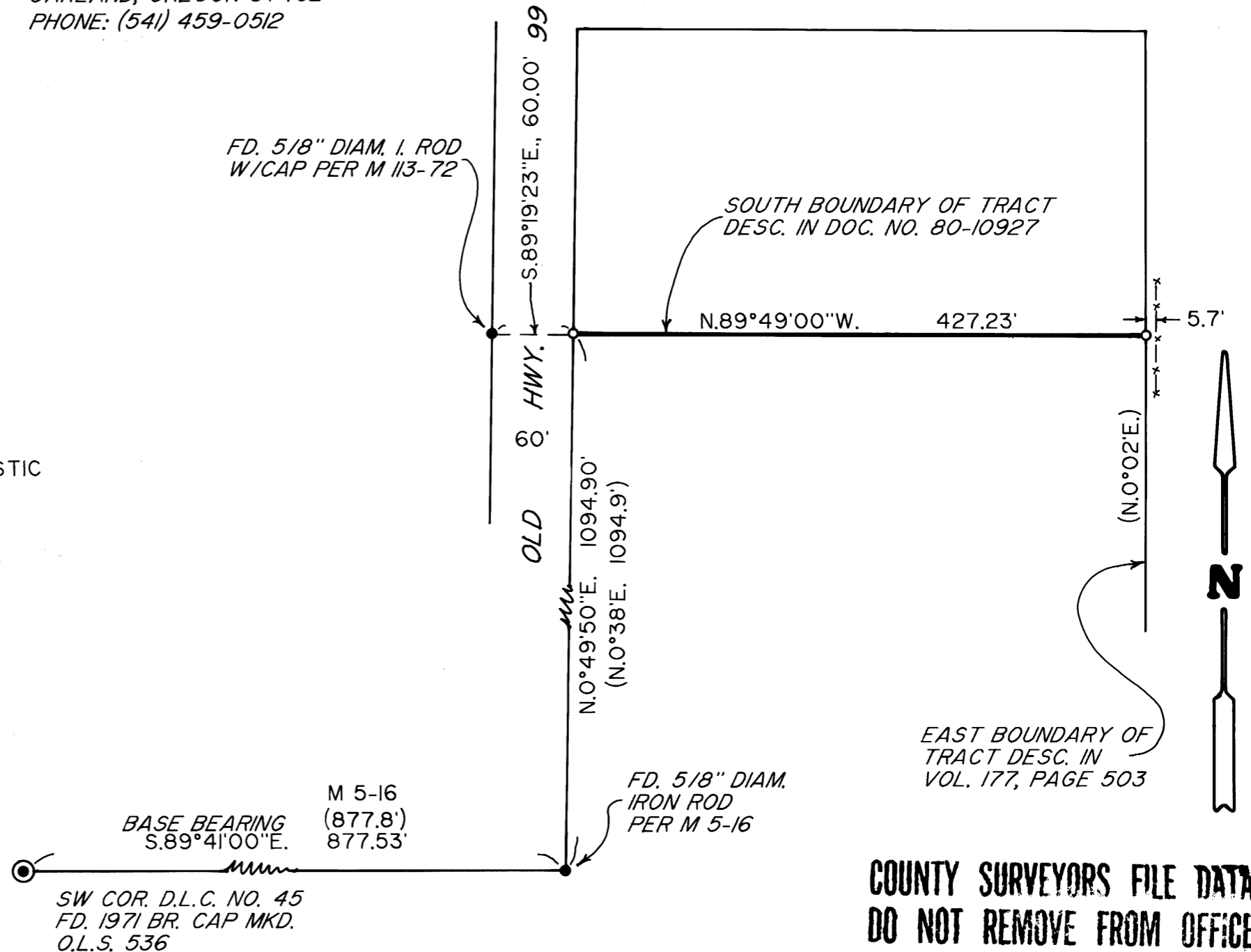

COUNTY SURVEYORS FILE DATA
DO NOT REMOVE FROM OFFICE

MAP FILE M 126-35

MAP FILE M 126-35