

BOUNDARY LINE ADJUSTMENT

IN THE SW 1/4 OF SEC 7 T27S R5W WM DOUGLAS CO., OR.
 PT OF LOT 138 ROSEBURG ORCHARD CO. TR I PL I
 SURVEYED FOR MICHAEL ALLEN NELSON & CONNIE NELSON
 1046 NE BARAGER, ROSEBURG, OR. 97470
 SURVEYED BY WILLIAM J. RUPPERT, P.O. BOX 1564, MYRTLE CREEK, OR. 97457
 SURVEYED DEC. 1996 SCALE 1"=100'

FILED

Date: 2-14-97 By: JC
 This survey consists of:
 Map: M126-33
 Narrative: _____
 Corner Rpt: _____

- Ø MON DISTURBED (BENT) FD. 5/8" I.R.
- FD. 5/8" I.R. W CAP LS 660 M102-47
- ◎ NW COR LOT 138 ROSEBURG ORCHARD CO. TRI PL I, 5/8" I.R. M102-47
- SET 5/8"x30" I.R W BRASS WASHER LS866
- △ NOT SEARCHED FOR

APPROVED JANUARY 29 1997

William J. Ruppert
 COMMUNITY DEVELOPMENT DIRECTOR
 CITY OF ROSEBURG, OREGON

CITY FILE NO BLA-96-17

PROPERTY TO BE ADJUSTED IS DESCRIBED
 AS TAX LOTS 3301 & 3302 T27S R5W WM
 SECTION 7CB

DOUGLAS COUNTY
 SURVEYOR

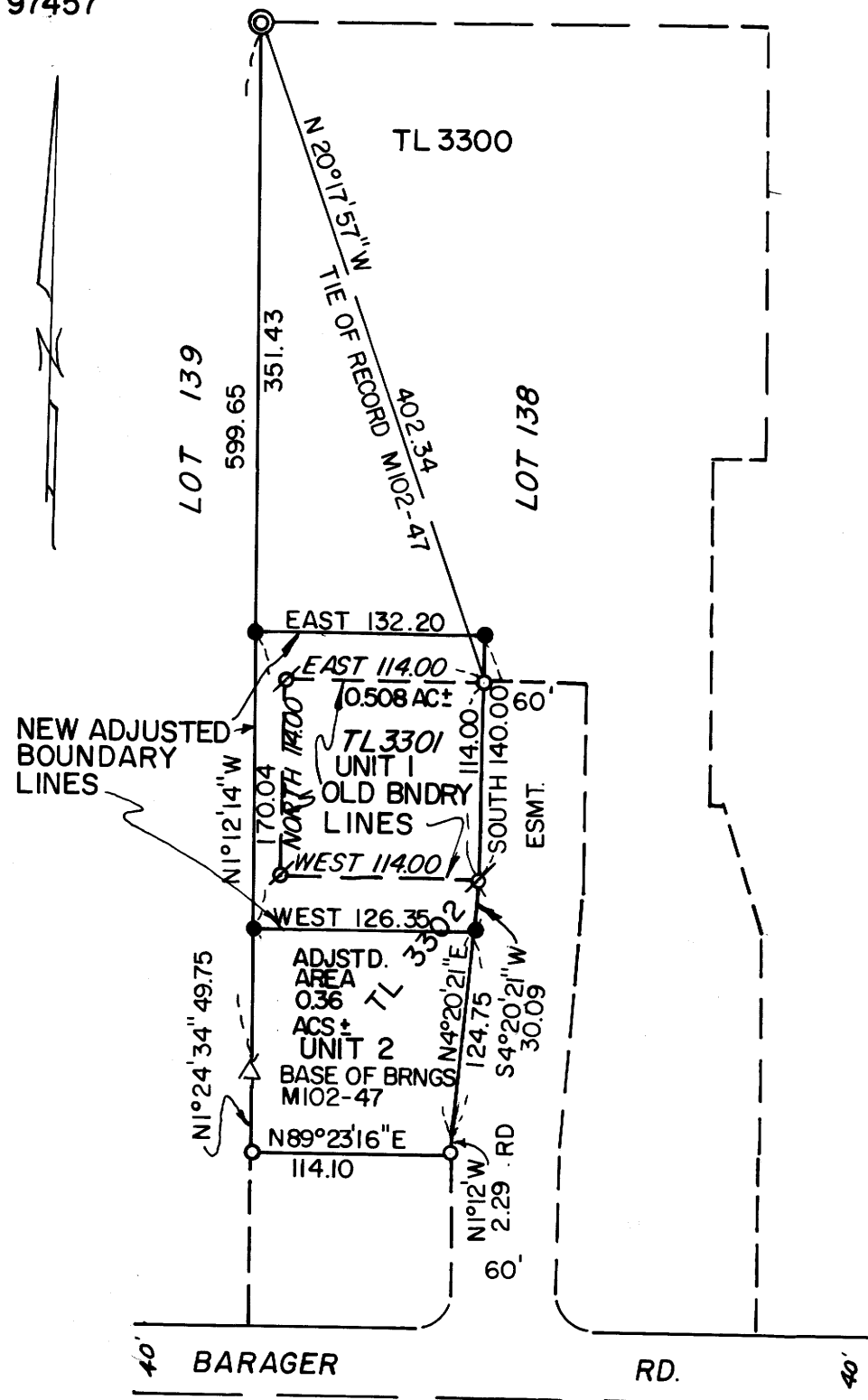

REGISTERED
 OREGON
 LAND SURVEYOR

William J. Ruppert
 JULY 12, 1988
 WILLIAM J. RUPPERT
 866

CERTIFICATE EXPIRATION DATE
 12/31/98

COUNTY SURVEYORS FILE DATA
 DO NOT REMOVE FROM OFFICE

MAP FILE M126-33

MAP FILE M126-33