

BOUNDARY LINE ADJUSTMENT

IN THE NE 1/4 OF SEC 6 T26S R5W WM, DOUGLAS CO., OR.
 PT. OF LOTS 2, 3, 4, & 5, ROSEBURG HOME ORCHARD TRACTS, PLAT G
 SURVEYED FOR ALICE S. MOHR, 250 HALFMILE RD., ROSEBURG, OR.
 SURVEYED BY BRUCE R. ROGERS 1727 SE MILL ST, ROSEBURG, OR.
 SCALE 1"=100' DATE NOV 1996

- ⊙ FD 5/8" I.R., NW COR LOT 1, ROSEBURG HOME ORCH. TRS. PLAT G
- ⊙ FD 5/8" I.R. M40-77
- SET 5/8" ± 30" I.R. W CAP LS 660

DOUGLAS CO. PLANNING DEPT. FILE NO. 96-294

APPROVED 1-22 1997
Bob Williamson for KLC
 DOUGLAS CO. PLANNING DIRECTOR

FILED

Date: 1-23-97 By: BC

This survey consists of:

Map: M 126-27

Narrative: _____

Corner Rpt: _____

DOUGLAS COUNTY
 JP SURVEYOR

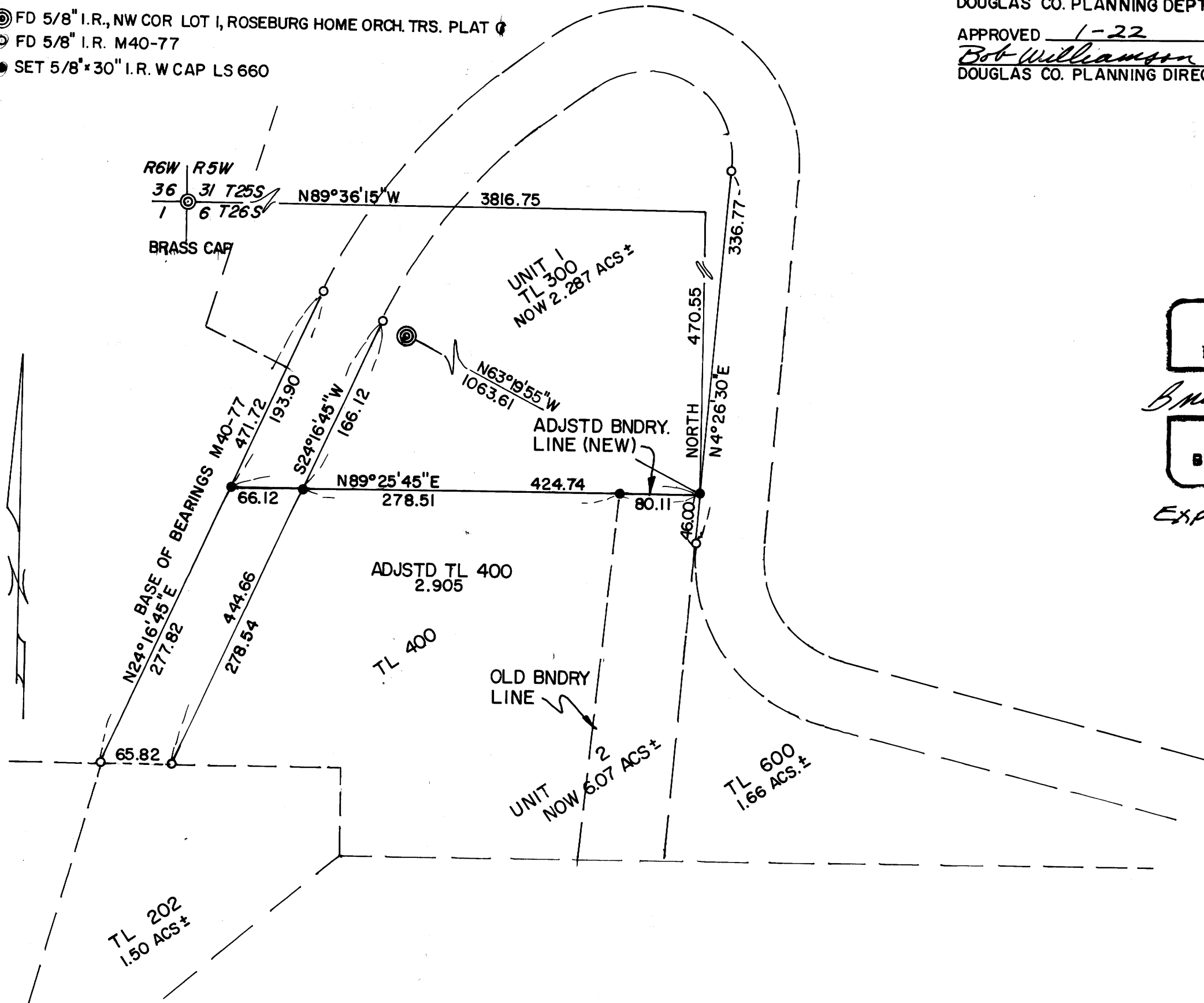

REGISTERED
 PROFESSIONAL
 LAND SURVEYOR

Bruce R. Rogers

OREGON
 JULY 10, 1964
 BRUCE R. ROGERS
 860

Exp. 12/31/96

COUNTY SURVEYORS FILE DATA
 DO NOT REMOVE FROM OFFICE

MAP FILE M 126-27

MAP FILE M 126-27