

BOUNDARY SURVEY FOR G. LONG

SE 1/4, SECTION 2, TOWNSHIP 28 SOUTH, RANGE 6 WEST OF THE WILLAMETTE MERIDIAN
NOVEMBER 8, 1996

FILED
Date: 12-17-96 By: Jc
This survey consists of:
Map: M 126-15
Narrative: _____
Corner Rpt: _____
DOUGLAS COUNTY SURVEYOR

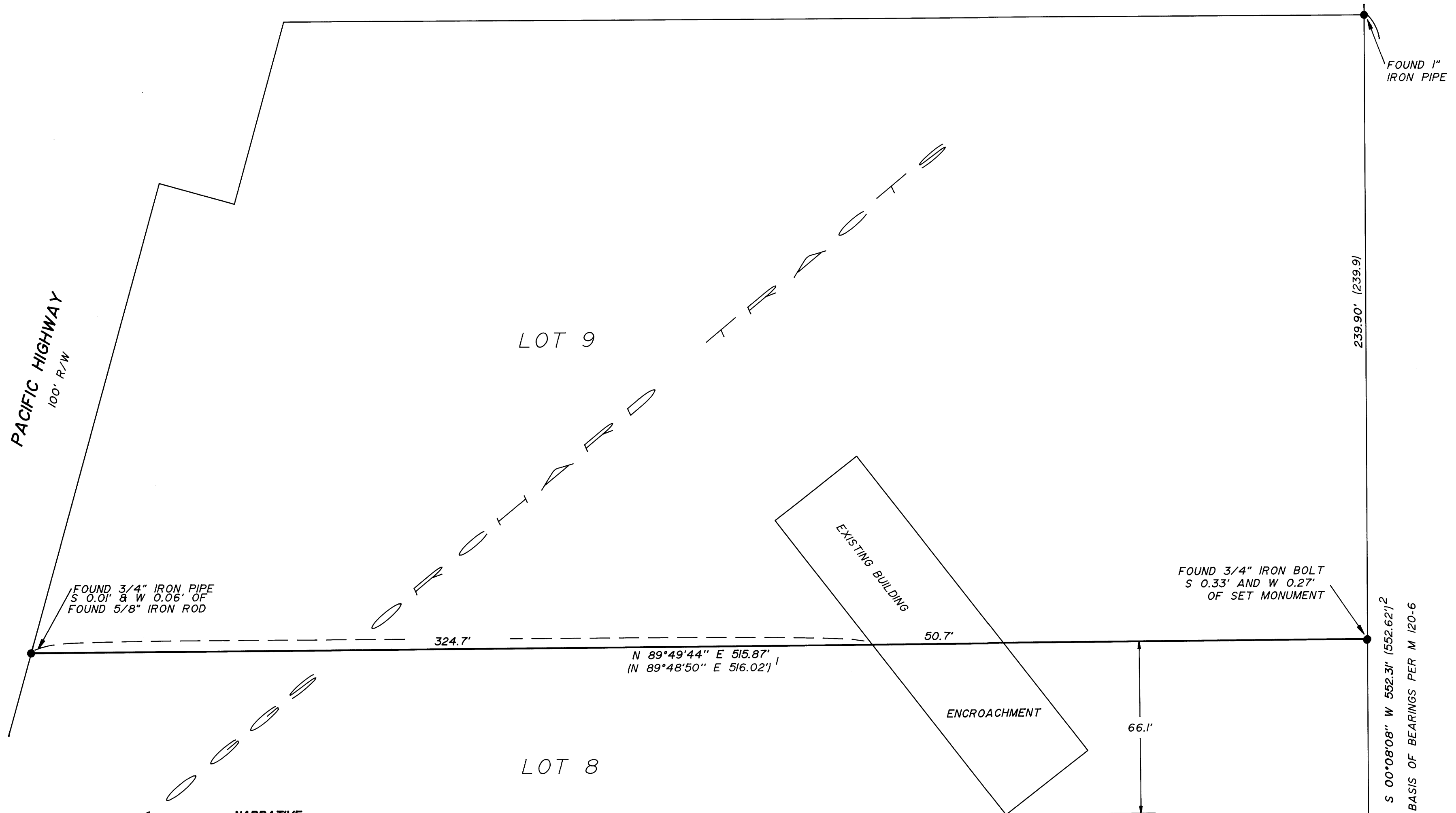

NARRATIVE

THE PURPOSE OF THIS SURVEY WAS TO MONUMENT THE BOUNDARY LINE COMMON TO LOT 8 AND 9, BOGGS ORCHARD TRACTS.

THE MONUMENTS SHOWN WERE USED TO CONTROL THE COMMON BOUNDARY LINE.

LEGEND:

- FOUND MONUMENT AS NOTED.
- SET 5/8" x 30" IRON ROD WITH YELLOW PLASTIC CAP MARKED "AA SURVEYING INC."

RECORD INFORMATION:

- () M 15-11
- ()¹ M 82-21
- ()² M 120-6

**COUNTY SURVEYORS FILE DATA
DO NOT REMOVE FROM OFFICE**

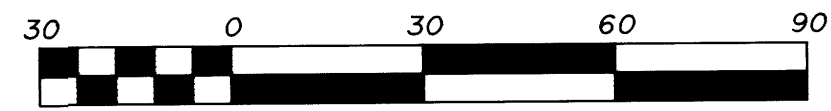

REGISTERED
PROFESSIONAL
LAND SURVEYOR

Mark A. Heimbarger

OREGON
JULY 16, 1987
MARK A. HEIMBURGER
2287
EXP. DATE: 6-30-97

AA

SURVEYING SERVICE, INC.
ENGINEERING • SURVEYING • PLANNING

3076 NE DIAMOND LAKE BLVD.
ROSEBURG, OREGON 97470
TEL (541)672-2096
FAX (541)672-0611

MAP FILE M 126-15

MAP FILE M 126-15