

MAP OF SURVEY

LOCATED in the NE 1/4 of Section 18, T.29S., R. 4 W., W.M.
in Douglas County, Oregon.

October 31, 1996

FILED

Date: 12-9-96 By: JP

This survey consists of:

Map: M126-12

Narrative: _____

Corner Rpt: _____

DOUGLAS COUNTY SURVEYOR

SURVEYED FOR: ANNE TUNZI
5622 N. MYRTLE CR. RD.
MYRTLE CREEK, OREGON 97457

SURVEYED BY: DAVID EDWARDS LAND SURVEYING
P.O. BOX 41
OAKLAND, OREGON 97462
PHONE: (541) 459-0512

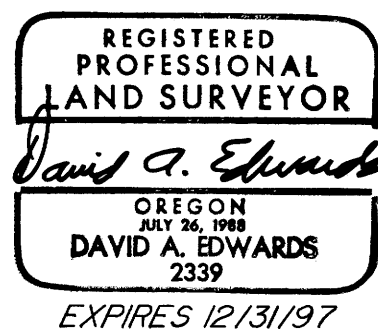

LEGEND

- o INDICATES 5/8" x 30" STEEL PIN W/RED PLASTIC CAP MKD. "D.A. EDWARDS-LS 2339" SET.
- () DENOTES B.L.M. RECORD DATA UNLESS NOTED.
- B.L.M. = BUREAU OF LAND MANAGEMENT.
- D.C.S. = DOUGLAS COUNTY SURVEYOR.
- W.M. = WITNESS MONUMENT.
- PERP. = PERPENDICULAR
- SCALE: 1" = 200'
- BASIS OF BEARINGS: B.L.M. AS SHOWN.

EAST 1/16 CORNER
FD. 1988 B.L.M.
BRASS CAP

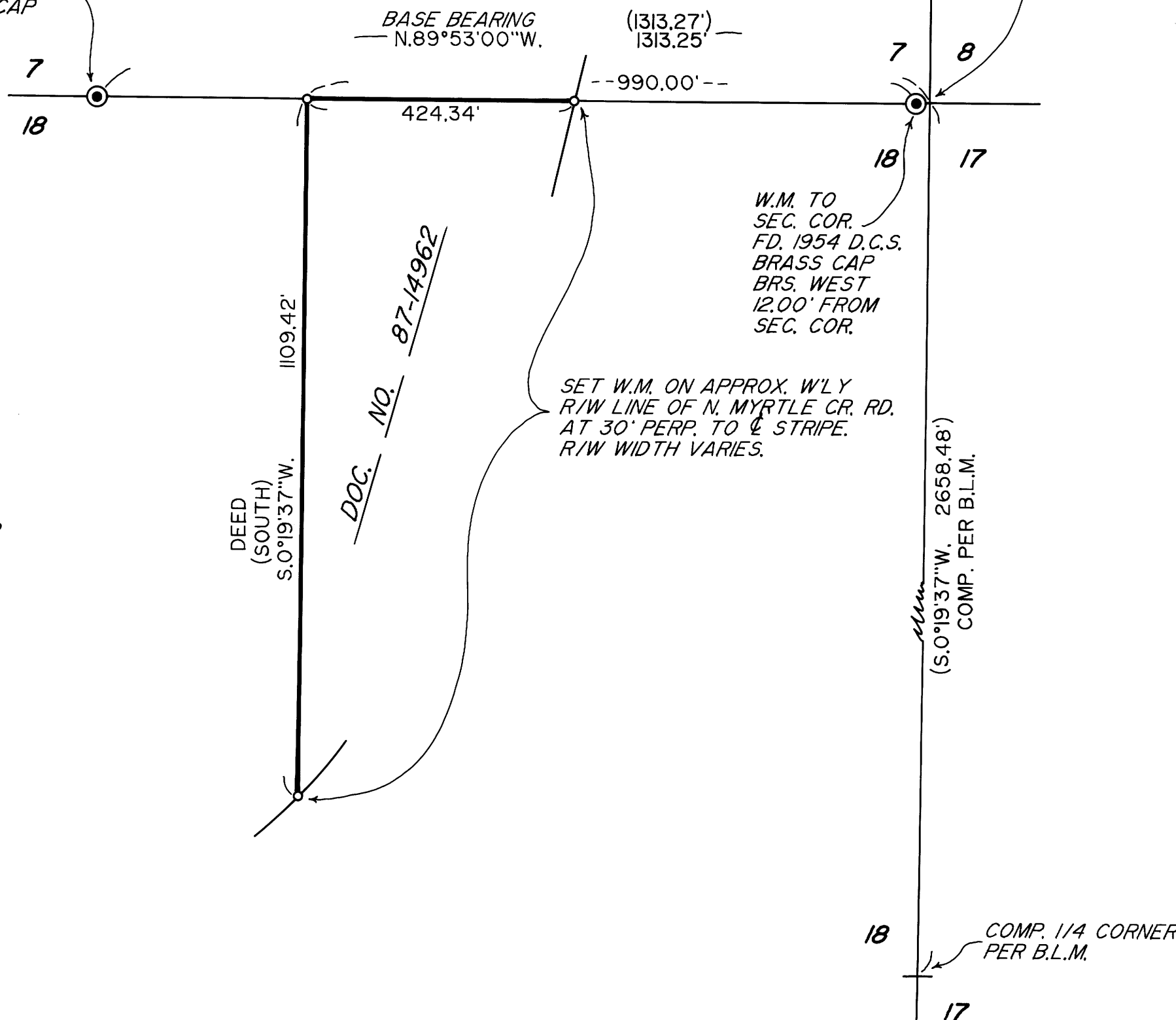

NARRATIVE:

THE PURPOSE OF THIS SURVEY IS TO MARK THE NORTH AND WEST LINES OF THE TRACT PER THE NOTED DEED. IT APPEARS THAT THE INTENT OF THIS DEED IS TO ESTABLISH THE WEST LINE 990' WEST FROM AND PARALLEL TO THE EAST LINE OF SECTION 18. THIS WAS DONE USING B.L.M. DATA TO ESTABLISH A POSITION FOR THE EAST 1/4 CORNER.

FIELD CREW: DAVID EDWARDS & BARRY MCKOWN.

EQUIPMENT: NIKON DTM AIO-LG TOTAL STATION.

COMPS. & MAP : DAVID EDWARDS.

**COUNTY SURVEYORS FILE DATA
DO NOT REMOVE FROM OFFICE**

MAP FILE M126-12

MAP FILE M126-12