

RECORD OF SURVEY
GLIDE LUMBER PRODUCTS CO.
IN SECTION 27, T27S, R3W, W.M.
NOVEMBER, 1996

COUNTY SURVEYORS FILE DATA
DO NOT REMOVE FROM OFFICE

FILED
 Date: 12-9-96 By: JP
 This survey consists of:
 Map: M126-11
 Narrative: _____
 Corner Rpt: _____
DOUGLAS COUNTY
 SURVEYOR

1 1/4 CORNER SECTION 22, SECTION 27
 Found 1" iron pipe with aluminum cap marked:
 T27S R3W
 S 22
 1/4
 S 27
 from which a
 10" fir bears N22°E 8.0 feet with healed blaze.
 9" fir bears S59°W 12.1 feet with healed blaze.

2 EAST 1/16 CORNER, SECTION 22, SECTION 27
 Calculated corner position falls N84°03'47"E 4.79 feet
 from a 1" iron pipe with aluminum cap marked:
 T27S R3W
 S22
 E1/16
 S27
 Corner was called out in a 1979 dependent resurvey by
 B.L.M. but was not designated as the 1/16 corner. The
 corner was not used in this survey.

3 SECTION CORNER, SECTION 22, SECTION 23, SECTION 26, SECTION 27
 Found Douglas County Surveyor's Office brass cap marked:
 COUNTY SURVEYORS OFFICE
 S22 S23
 S27 S26
 from which a:
 12" Oak bears N7°E 8.2 feet with healed blaze.
 14" Oak bears N34°W 18.2 feet with healed blaze.
 44" fir stump bears N27 1/2°W 33.3 feet.

4 WITNESS CORNER, NW 1/16 CORNER, SECTION 26, SECTION 27
 Found 1" iron pipe with aluminum cap from which a:
 24" fir bears S72°E 21.8 feet.
 20" fir bears S23°W 43.8 feet.

5 NW 1/16, SECTION 26
 Found 1" iron pipe with aluminum cap from which a:
 10" fir bears N60°W 12.8 feet with healed blaze.
 12" fir stump bears S27 1/2°W 17.5 feet with visible
 scribing.

6 NE 1/16, SECTION 27
 Set a 5/8" x 30" iron rod with plastic cap marked as
 indicated in the legend from which a:
 6" fir bears N10°W 28.7 feet scribed "NE 1/16 S27 BT"
 12" fir bears S44°W 6.1 feet scribed "NE 1/16 S27 BT"

7 1/4 CORNER, SECTION 26, SECTION 27
 Found 1" iron pipe with aluminum cap from which a:
 50" fir stump bears S5°E 6.4 feet.
 15" Yew bears N40°E 36.6 feet with visible scribes.
 27" fir stump bears S52°W 22.0 feet.
 12" fir bears N82°W37.2 feet with healed blaze.

8 CE 1/16, SECTION 27
 Set a 5/8" x 30" iron rod with plastic cap marked as indicated in the legend
 from which a:
 10" fir bears West 20.6 feet scribed "CE 1/16 S27 BT".
 11" fir bears N4°E 24.5 feet scribed "CE 1/16 S27 BT".

9 CI/4, SECTION 27
 Set a 5/8" x 30" iron rod with plastic cap marked as indicated in the legend
 from which a:
 7" fir bears N20°W 17.3 feet scribed "CI/4 S27 BT".
 8" fir bears N57°E 25.7 feet scribed "CI/4 S27 BT".
 11" fir bears S76°E 30.5 feet scribed "CI/4 S27 BT".
 7" fir bears S35°W 20.0 feet scribed "CI/4 S27 BT".

NARRATIVE

The purpose of this survey was to monument and mark the boundary of the property as shown.
 The monuments shown were used to control and the Section was subdivided in accordance with the
 B.L.M. 1973 Manual of Instruction.

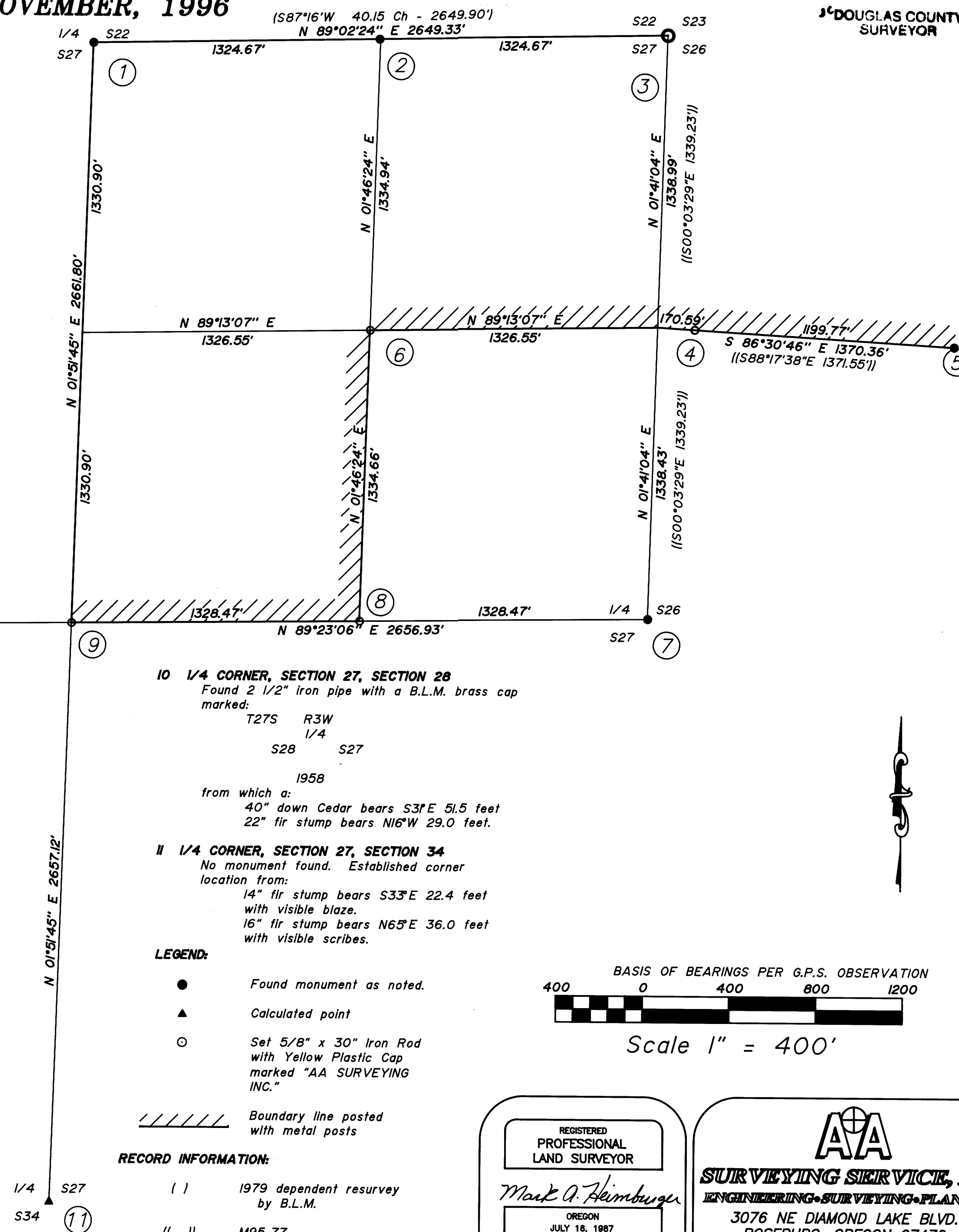

10 1/4 CORNER, SECTION 27, SECTION 28
 Found 2 1/2" iron pipe with a B.L.M. brass cap
 marked:
 T27S R3W
 1/4
 S28 S27
 1958
 from which a:
 40" down Cedar bears S3°E 51.5 feet
 22" fir stump bears N16°W 29.0 feet.

11 1/4 CORNER, SECTION 27, SECTION 34
 No monument found. Established corner
 location from:
 14" fir stump bears S33°E 22.4 feet
 with visible blaze.
 16" fir stump bears N65°E 36.0 feet
 with visible scribes.

- LEGEND:**
- Found monument as noted.
 - ▲ Calculated point
 - Set 5/8" x 30" Iron Rod with Yellow Plastic Cap marked "AA SURVEYING INC."
 - //// Boundary line posted with metal posts

RECORD INFORMATION:

() 1979 dependent resurvey by B.L.M.
 () M95-77

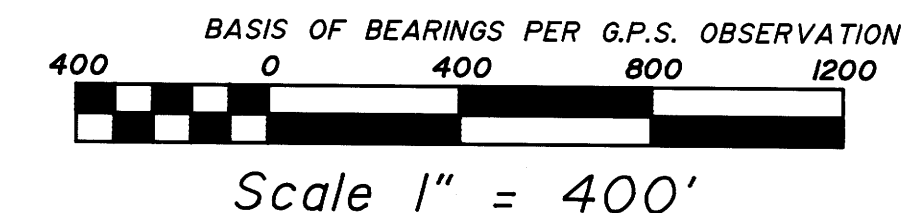

REGISTERED
 PROFESSIONAL
 LAND SURVEYOR

Mark A. Heimbarger

OREGON
 JULY 16, 1987
 MARK A. HEIMBURGER
 2287
 EXP. DATE: 6-30-97

AA
SURVEYING SERVICE, INC.
 ENGINEERING • SURVEYING • PLANNING

3076 NE DIAMOND LAKE BLVD.
 ROSEBURG, OREGON 97470
 TEL (541)672-2096
 FAX (541)672-0611

MAP FILE M126-11

MAP FILE M126-11