

COUNTY SURVEYORS FILE DATA
DO NOT REMOVE FROM OFFICE

BOUNDARY SURVEY

GLIDE LUMBER

SECTION 22, TOWNSHIP 28, RANGE 5 WEST OF THE WILLAMETTE MERIDIAN

OCTOBER 14, 1996 SCALE: 1" = 300'

FILED
Date: 12-9-96 By: J.P.
This survey consists of:
Map: M 126-10
Narrative: _____
Corner Rpt: _____
J.C. DOUGLAS COUNTY SURVEYOR

NARRATIVE

The purpose of this survey was to monument the West boundary line of the property described as Parcel 1 in Deed Reference Number 96-13086 of the Deed Records of Douglas County, (said line being the common line between Parcel 1 and Parcel 2 of Partition Plat 1991-0011).

The monuments shown were used to control the boundary and the common boundary line was set using record angles per Partition Plat 1991-0011.

LEGEND:

- Found Brass Cap or as noted.
- △ Calculated Point
- Set 5/8" x 30" Iron Rod with Yellow Plastic Cap marked "AA SURVEYING INC."

RECORD INFORMATION:

() Partition Plat 1991-0011

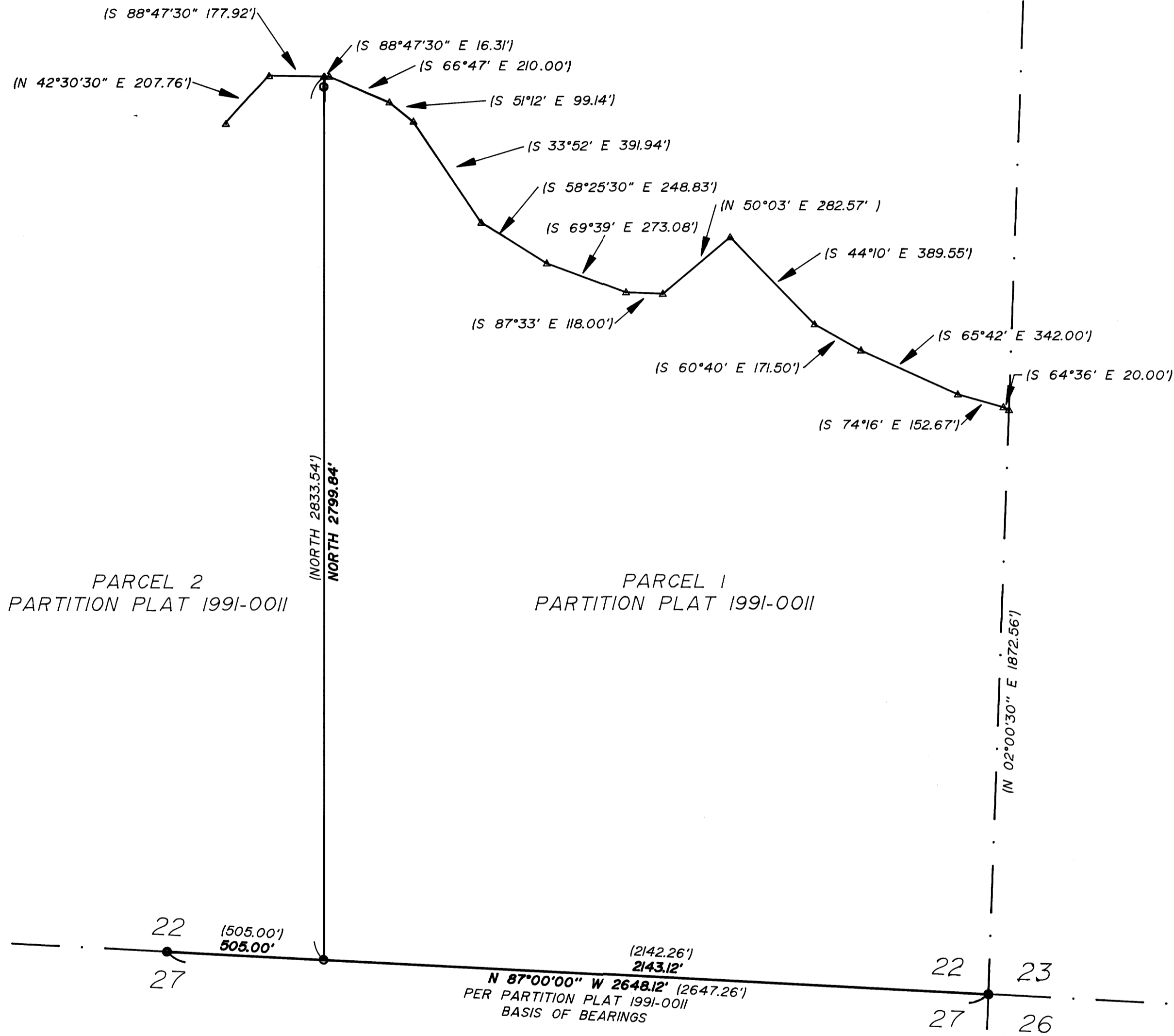

REGISTERED
PROFESSIONAL
LAND SURVEYOR

David A. Edwards

OREGON
JULY 26, 1986
DAVID A. EDWARDS
2339
EXP. DATE: 12-31-97

AA

SURVEYING SERVICE, INC.
ENGINEERING-SURVEYING-PLANNING

3076 NE DIAMOND LAKE BLVD.
ROSEBURG, OREGON 97470
TEL (541)672-2096
FAX (541)672-0611

MAP FILE M 126-10

MAP FILE M 126-10