

COUNTY SURVEYORS FILE DATA
DO NOT REMOVE FROM OFFICE

MAP OF SURVEY

LOCATED in Lots 1 & 2, Block 2, S.L. & W.CO. PLAT "C"
in the SE 1/4 of Sec. 17 & the NE 1/4 of Sec. 20, T. 25 S., R. 5 W., W.M.
in Douglas County, Oregon.
September 19, 1996

FILED

Date: 11-25-96 By: JC
This survey consists of:
Map: M 126-1
Narrative: _____
Corner Rpt: _____

DOUGLAS COUNTY
SURVEYOR

SURVEYED FOR: *BARNES FUEL OIL*
C/O DON RALLS
281 S. STATE STREET
SUTHERLIN, OREGON 97479

SURVEYED BY: *DAVID EDWARDS LAND SURVEYING*
P.O. BOX 41
OAKLAND, OREGON 97462
PHONE: (541) 459-0512

REGISTERED
PROFESSIONAL
LAND SURVEYOR

David A. Edwards
OREGON
JULY 26, 1988
DAVID A. EDWARDS
2339

EXPIRES 12/31/97

NARRATIVE

THE PURPOSE OF THIS SURVEY IS TO FIND MONUMENTS FD. OR SET ON M 106-28 OR RE-ESTABLISH THOSE MONUMENTS. THIS WAS DONE AS SHOWN HEREON. THE BASIS OF BEARINGS IS M 106-28 AS SHOWN.

FIELD CREW: DAVID EDWARDS & BARRY MCKOWN.

EQUIPMENT: NIKON DTM A10LG TOTAL STATION.

COMPS & DRAFTING: DAVID EDWARDS.

LEGEND

- INDICATES 5/8" I. ROD W/LS 1076 CAP PER M 105-39 OR M 106-28 FD. UNLESS NOTED OTHERWISE.
 - INDICATES 5/8" x 30" STEEL PIN W/RED PLASTIC CAP MKD. "D.A. EDWARDS-LS 2339" SET.
 - () DENOTES RECORD DATA PER M 106-28.
- W.M. = WITNESS MONUMENT.
COMP. = COMPUTED.
SCALE: 1" = 50'

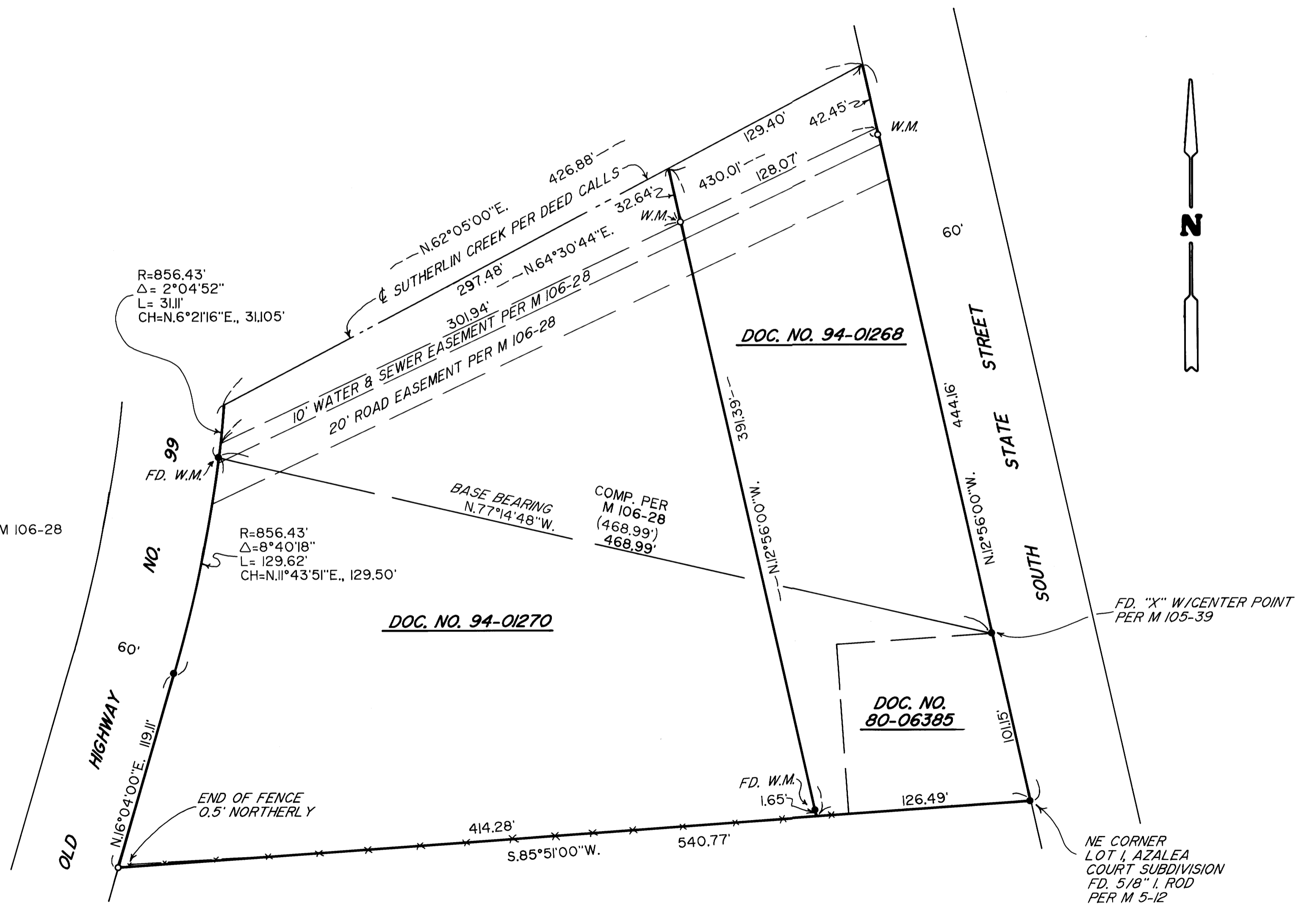

MAP FILE M126-1

MAP FILE M126-1