

# MAP OF SURVEY

LOCATED in Block 31, TOWN OF SCOTTSBURGH, in the SW 1/4 of Section 18, T. 22 S., R. 9 W., W.M. in Douglas County, Oregon.

September 11, 1996

COUNTY SURVEYORS FILE DATA  
DO NOT REMOVE FROM OFFICE

FILED  
Date: 11-15-96 By: JC  
This survey consists of:  
Map: M125-78  
Narrative: \_\_\_\_\_  
Corner Rpt: \_\_\_\_\_  
DOUGLAS COUNTY SURVEYOR *CB*

SURVEYED FOR: *EAN & LAURIE WRIGHT*  
298 GOLDEN DRIVE  
SCOTTSBURG, OREGON 97473

SURVEYED BY: *DAVID EDWARDS LAND SURVEYING*  
P.O. BOX 41  
OAKLAND, OREGON 97462  
PHONE: (541) 459-0512

**NARRATIVE:**

THE PURPOSE OF THIS SURVEY IS TO MONUMENT THE BOUNDARIES OF BLOCK 31, TOWN OF SCOTTSBURGH, TOGETHER WITH THAT PORTION OF COMMERCIAL STREET REVERTING UNTO SAID BLOCK BY VIRTUE OF VACATION RESOLUTION RECORDED IN VOL. 50, PG. 394, COUNTY COMMISSIONERS JOURNAL OF PROCEEDINGS. SAID RESOLUTION MAKES NO REFERENCE TO VACATING ANY PORTION OF SPRING ST. HENCE NO REVERSION IS SHOWN IN SPRING ST. PLAT RECORD BEARINGS AND DISTANCES WERE USED TO ESTABLISH THE LINES AS SHOWN HEREON, WITH MONUMENTS FD. PER M 116-80 BEING HELD TO FOR BASIS OF BEARINGS AND FOR POSITION OF LOTS.

FIELD CREW: DAVID EDWARDS & BARRY MCKOWN.  
EQUIPMENT: NIKON DTM AIOLG TOTAL STATION.  
COMPUTATIONS & DRAFTING: DAVID EDWARDS.

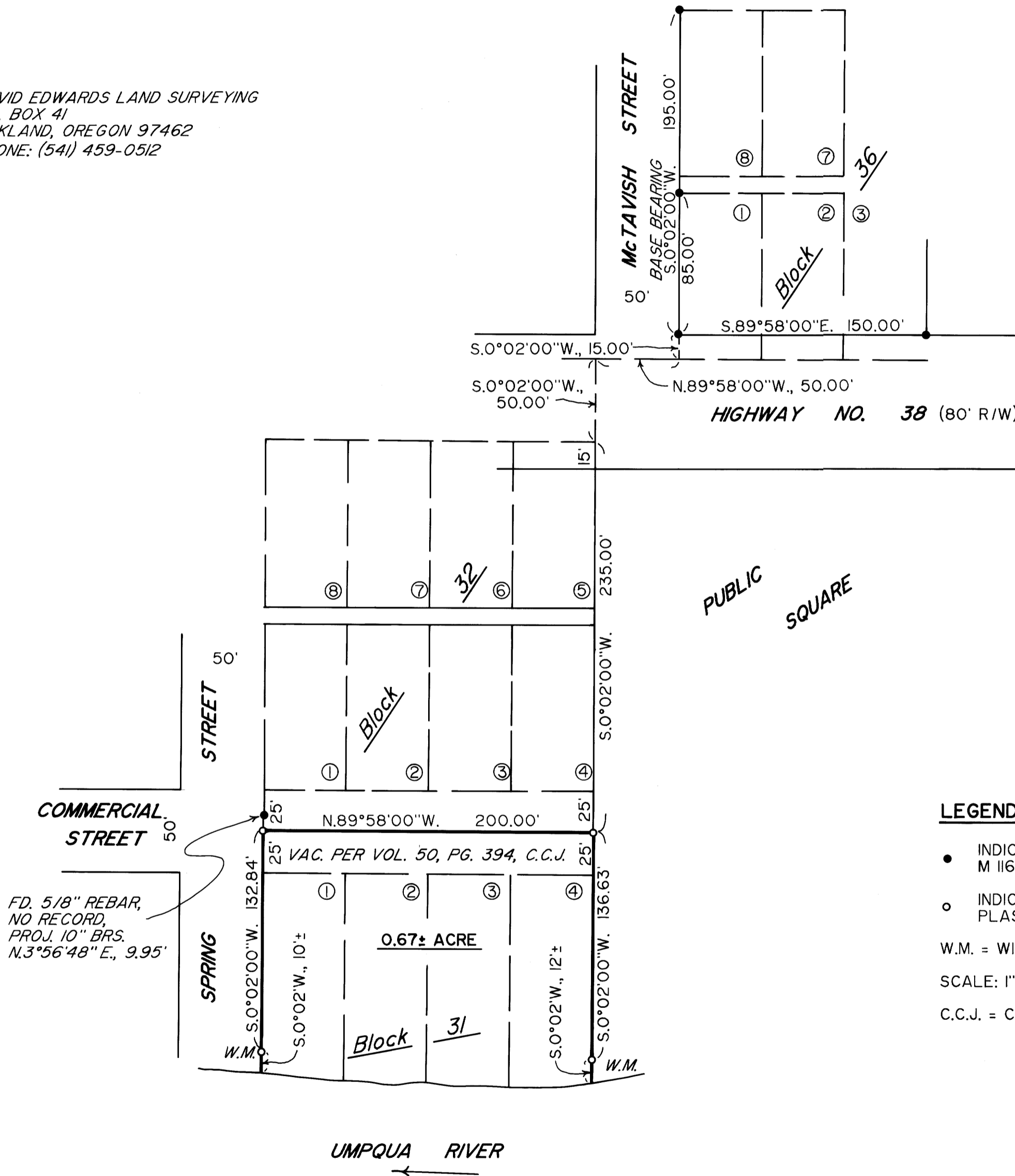

**LEGEND**

- INDICATES 5/8" I. ROD W/CAP FD. PER M 116-80 UNLESS NOTED OTHERWISE.
  - INDICATES 5/8" x 24" STEEL PIN W/RED PLASTIC CAP MKD. "D.A. EDWARDS- LS 2339" SET.
- W.M. = WITNESS MONUMENT.  
SCALE: 1" = 60'  
C.C.J. = COUNTY COMMISSIONER'S JOURNAL OF PROCEEDINGS.

MAP FILE M125-78

MAP FILE M125-78