

BOUNDARY LINE ADJUSTMENT
MAP OF SURVEY

LOCATED in the SW 1/4 of Sec.14, the SE 1/4 of Sec.15 & the NE 1/4 of Sec. 22, T. 25 S., R. 6 W., W.M. in Douglas County, Oregon.

September 23, 1996

**COUNTY SURVEYORS FILE DATA
 DO NOT REMOVE FROM OFFICE**

FILED
 Date: 10-24-96 By: JP
 This survey consists of:
 Map: M125-74
 Narrative:
 Corner Rpt:

DOUGLAS COUNTY SURVEYOR

SURVEYED FOR: JAMES & NANCY NICHOLS
 141 SCOTT HENRY ROAD
 OAKLAND, OREGON 97462

SURVEYED BY: DAVID EDWARDS LAND SURVEYING
 P.O. BOX 41
 OAKLAND, OREGON 97462
 PHONE: (541) 459-0512

REGISTERED PROFESSIONAL LAND SURVEYOR
David A. Edwards
 OREGON
 JULY 26, 1988
 DAVID A. EDWARDS
 2339
 EXPIRES 12/31/97

NARRATIVE:

THE PURPOSE OF THIS SURVEY IS TO MONUMENT THE ADJUSTED BOUNDARY BETWEEN UNITS 1 AND 2 AS SHOWN HEREON. ALL OTHER BOUNDARIES SHOWN ARE TAKEN FROM DEEDS AND FROM ASSESSOR'S MAPS. THE AREAS OF THE UNITS ARE SHOWN ACCORDING TO PLANNING DEPT. DATA.

FIELD CREW: DAVID EDWARDS & BARRY MCKOWN.

EQUIPMENT: NIKON DTM A10LG TOTAL STATION.

COMPS & DRAFTING: DAVID EDWARDS.

LEGEND:

- INDICATES 3/4" IRON ROD FD. PER M 4-79 UNLESS OTHERWISE NOTED.
- INDICATES 5/8" x 30" STEEL PIN W/RED PLASTIC CAP MKD. "D.A.EDWARDS-LS 2339" SET.

W.M. = WITNESS MONUMENT.

D.L.C. = DONATION LAND CLAIM.

D.C.S. = DOUGLAS COUNTY SURVEYOR.

SCALE: 1" = 400' CHS. = CHAINS

BASIS OF BEARINGS: M 4-79 AS SHOWN HEREON.

APPROVAL:

Keith L. Cubic
 DOUGLAS COUNTY PLANNING DIRECTOR

10/24/96
 DATE

DOUGLAS COUNTY PLANNING DEPT. FILE NO. 96-319.

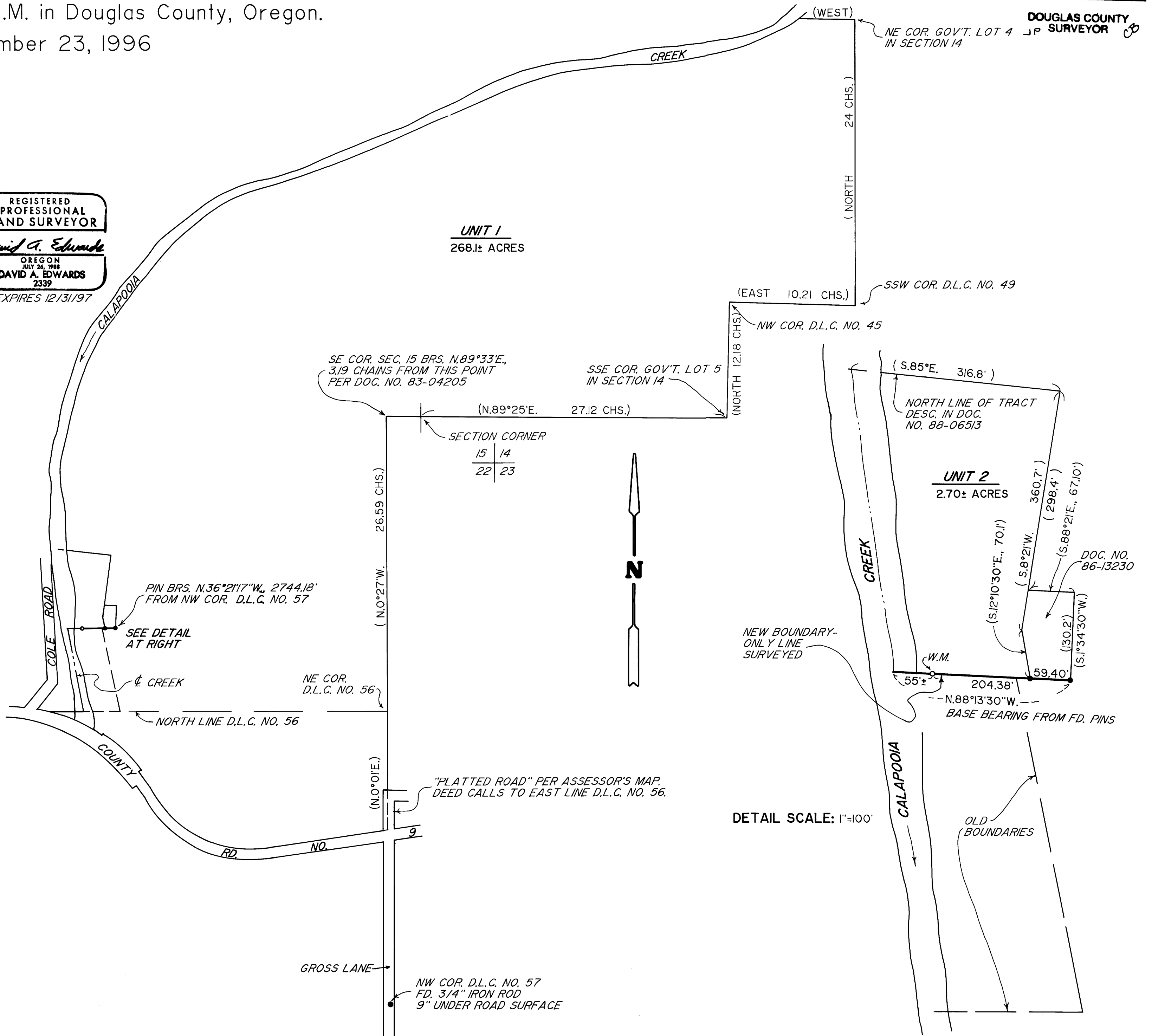

MAP FILE M125-74

MAP FILE M125-74