

**COUNTY SURVEYORS FILE DATA
DO NOT REMOVE FROM OFFICE**

FILED

Date: 10-23-96 By: JC
This survey consists of:
Map: M125-73
Narrative: _____
Corner Rpt: _____

DOUGLAS COUNTY
SURVEYOR *JC*

DEED POINT OF BEGINNING FALLS IN 36" D-FIR
RECORD TIE NORTH 74° 32' EAST 1609.2 FEET
TO NE CORNER SECTION 5, T30S, R5W, WM
RECORD 3/4" IRON PIPE.

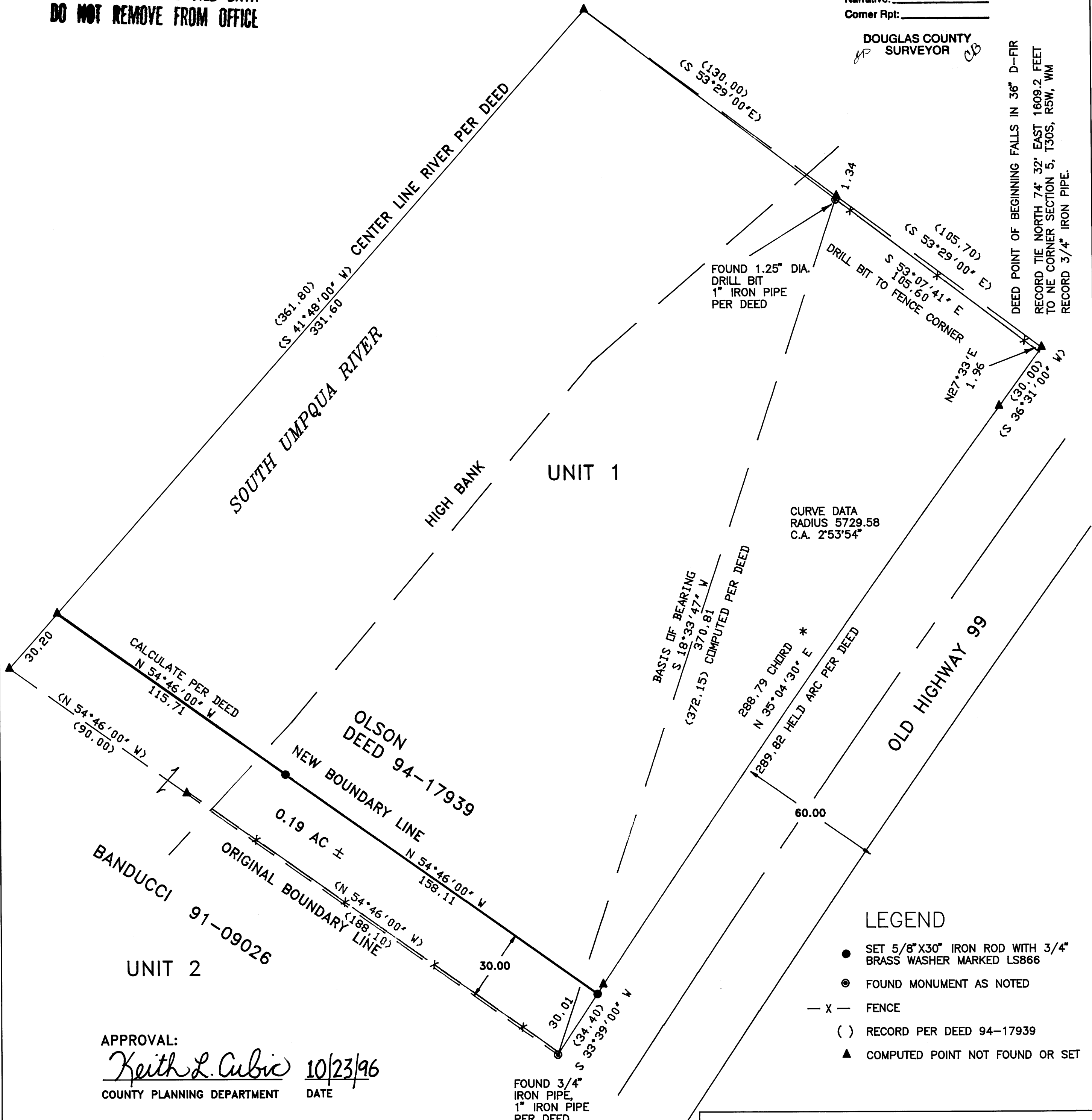

APPROVAL:
Keith L. Cubic 10/23/96
COUNTY PLANNING DEPARTMENT DATE

PLANNING DEPT FILE NO. 96-310

SURVEY NARRATIVE:
PURPOSE: The survey was made to adjust the boundary of the Olson property 30 feet northeasterly.
BOUNDARY CONTROL: This survey is based on deed instrument No. 94-17939.
INSTRUMENTS: Leitz T60D theodolite, Mac II EDM, and 100 foot steel tape.

* NOTE: ARC PER CS 40/37 IS 288.2 FT.

SURVEY FOR BOUNDARY LINE ADJUSTMENT

IN
NE 1/4 SECTION 5, T30S, R5W, WM

FOR: **PAULA OLSON**
28 YORKSHIRE WOOD
OAK BROOK, IL 60521

REGISTERED
OREGON
LAND SURVEYOR

William J. Ruppert
JULY 12, 1968
WILLIAM J. RUPPERT
866

MY REGISTRATION
EXPIRES 12/31/1996

Surveyed by:

WILLIAM J. RUPPERT
P.O. BOX 1564
MYRTLE CREEK, OR 97457

SCALE 1"=30' SEPTEMBER 1996
SHEET 1 OF 1