

COUNTY SURVEYORS FILE DATA
DO NOT REMOVE FROM OFFICE

BOUNDARY LINE ADJUSTMENT FOR LYLE TRUEBLOOD

IN THE NE1/4 SECTION 33, TOWNSHIP 29 SOUTH, RANGE 5 WEST, WILLAMETTE MERIDIAN
SEPT., 1996 SCALE: 1" = 50'

FILED

Date: 10-16-96 By: JC

This survey consists of:

Map: M125-70

Narrative: _____

Corner Rpt: _____

DOUGLAS COUNTY SURVEYOR

LEGEND:

- Found 5/8" Iron Rod or as noted.
- ▶ Calculated Point
- Set 5/8" x 30" Iron Rod with Yellow Plastic Cap marked "AA SURVEYING INC."

RECORD INFORMATION:

() Deed Reference No. 83-10243

Road Right-of-Way determined from deed record do to lack of monumentation

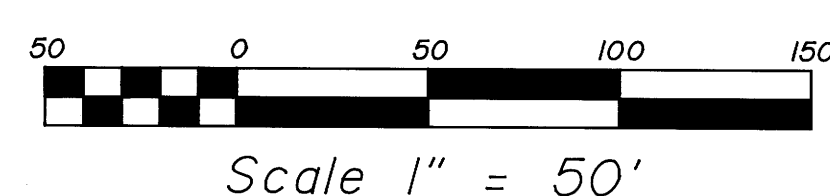
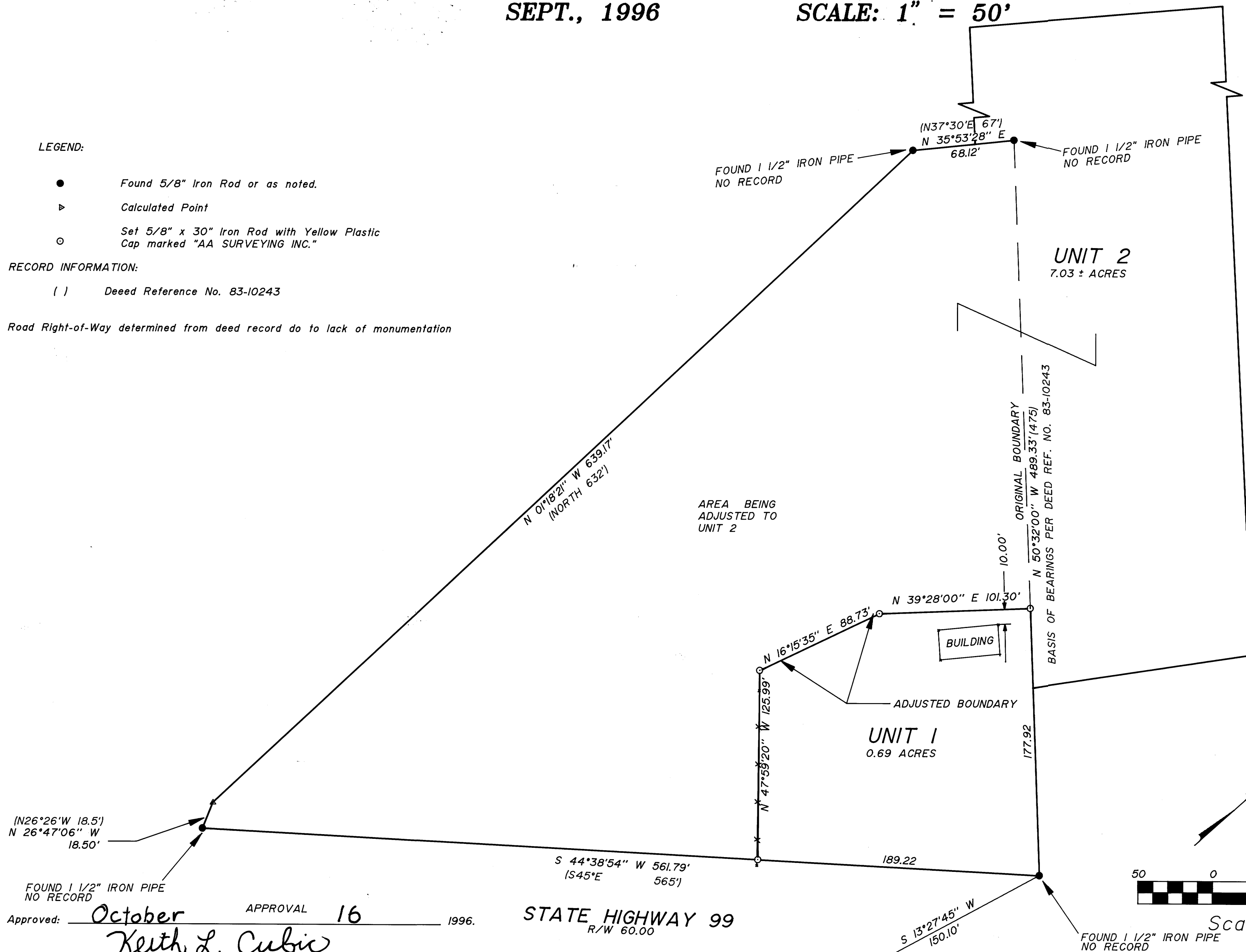

Approved: October 16 1996. APPROVAL
Keith L. Cubic
 Douglas County Planning Director

STATE HIGHWAY 99
 R/W 60.00

PLANNING DEPARTMENT FILE No. 96-035

REGISTERED PROFESSIONAL LAND SURVEYOR
Mark A. Heimbarger
 OREGON
 JULY 16, 1987
 MARK A. HEIMBURGER
 2287
 EXP. DATE: 6-30-97

AA
SURVEYING SERVICE, INC.
 ENGINEERING • SURVEYING • PLANNING
 3076 NE DIAMOND LAKE BLVD.
 ROSEBURG, OREGON 97470
 TEL (541)672-2096
 FAX (541)672-0611

MAP FILE M125-70

MAP FILE M125-70