

COUNTY SURVEYORS FILE DATA
DO NOT REMOVE FROM OFFICE

RECORD OF SURVEY

BLOCK 4 RIVERSIDE ADDN. LOTS 1 THRU PT. 8 & PT. 9 THRU 16
AND COLLEGE DRIVE NOW VACATED
IN THE NE 1/4 OF SECTION 13, T.27S., R.6W., W.M.
SEPT, 1996

FILED
Date: 10-15-96 By: PC
This survey consists of:
Map: M125-69
Narrative: _____
Corner Rpt: _____

DOUGLAS COUNTY
SURVEYOR

SURVEYED FOR:
RICHARD M. WILT
CEDAR STREET PROPERTY
1290 N.E CEDAR
ROSEBURG, OREGON 97470

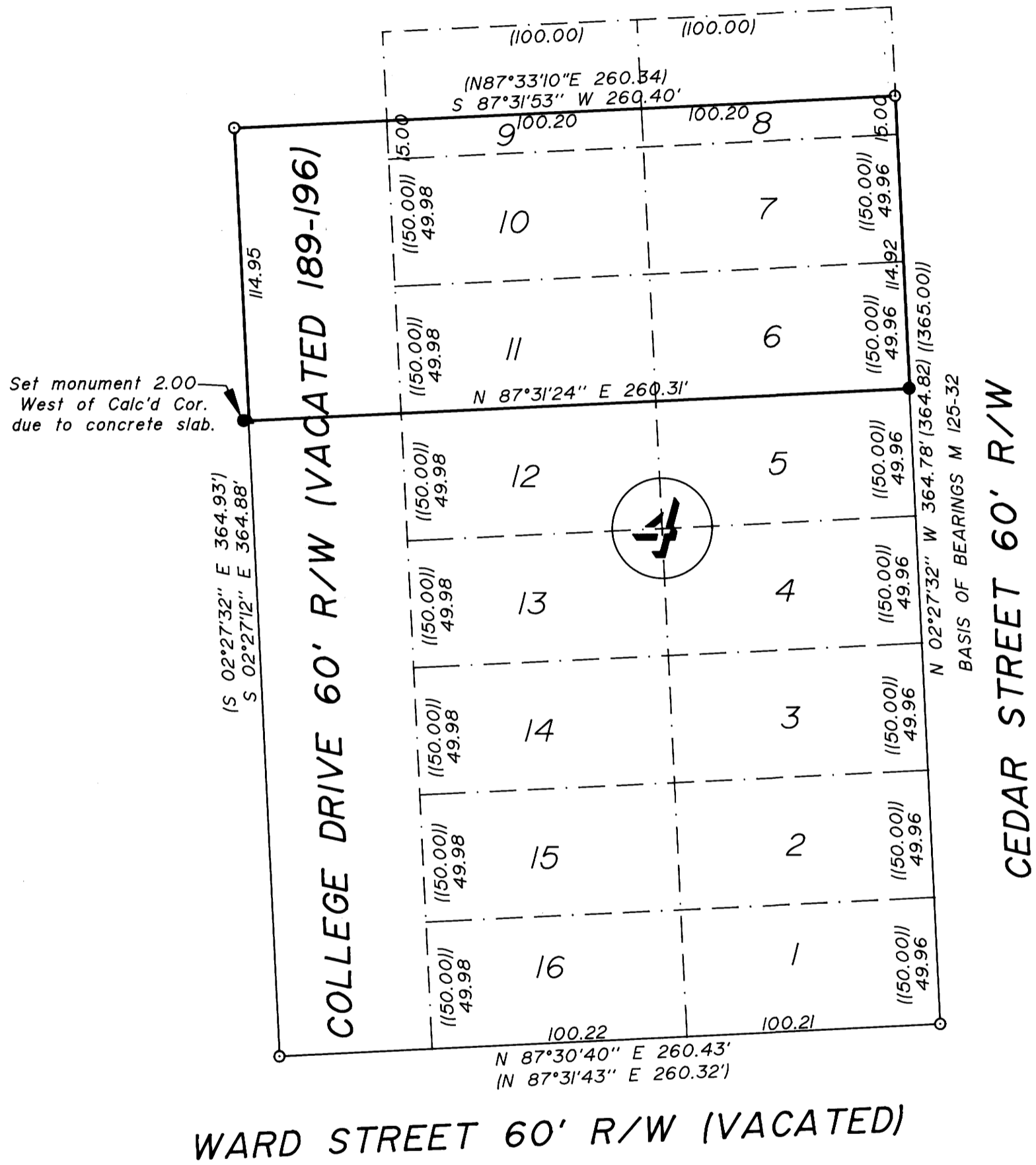

NARRATIVE:

THE PURPOSE OF THIS SURVEY WAS TO ESTABLISH CORNER MONUMENTS ON THE SOUTH BOUNDARY OF LOTS 6 AND 11, BLOCK 4, RIVERSIDE ADDITION TO THE CITY OF ROSEBURG AND A PORTION OF VACATED COLLEGE DRIVE. BLOCK 4 WAS CONTROLLED PER M125-32 AND LOT CORNER MONUMENTS WERE PLACED AT PROPORTIONATE DISTANCE.

LEGEND:

- = SET 5/8" X 30" X 1. ROD w/PLASTIC CAP MK'D. "AA SURVEYING INC."
 - = FD. 5/8" IRON ROD OR AS NOTED
 - () = RECORD CALLS PER M 125-32
 - (()) = RECORD - RIVERSIDE ADD' TO ROSEBURG
- SURVEYED BOUNDARY AREA = 29925 SQ. FT.

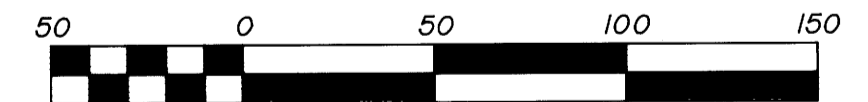

Scale 1" = 50'

MAP FILE M125-69

MAP FILE M125-69

REGISTERED PROFESSIONAL LAND SURVEYOR
Herman A. Pieske
OREGON
JULY 14, 1978
HERMAN A. PIESKE
1651
EXP. DATE: 12-31-96

AA
SURVEYING SERVICE, INC.
ENGINEERING • SURVEYING • PLANNING
3076 NE DIAMOND LAKE BLVD.
ROSEBURG, OREGON 97470
TEL (541)672-2096
FAX (541)672-0611