

MAP FILE M 125-68

FILED

Date: 10-15-96 By: PC  
This survey consists of:  
Map: M 125-68  
Narrative:  
Corner Rpt:

DOUGLAS COUNTY SURVEYOR  
PC

COUNTY SURVEYORS FILE DATA  
DO NOT REMOVE FROM OFFICE

# ADJUSTMENT OF COMMON BOUNDARY LINE SURVEY

DOUGLAS COUNTY PLANNING  
DEPARTMENT FILE NUMBER 96-132

Located in the;  
S. E. 1/4 of SECTION 2,  
TOWNSHIP 33 SOUTH, RANGE 7 WEST,  
WILLAMETTE MERIDIAN, DOUGLAS COUNTY, OREGON

LEGAL OWNER OF UNIT 1:  
RODNEY WILSON  
150 RATTLESNAKE ROAD  
GLENDALE, OR. 97442

APPLICANT AND LEGAL OWNER OF UNIT 2:  
THOMAS L. SCHMELTZ  
624 RATTLESNAKE ROAD  
GLENDALE, OR. 97442

MAP PREPARED BY:  
RAYMOND F. BROWN - P.L.S. # 2391  
P.O. BOX 539  
CANYONVILLE, OREGON 97417  
PHONE: (541) 839-6185

REGISTERED  
PROFESSIONAL  
LAND SURVEYOR

*Raymond F. Brown*

OREGON  
JULY 26, 1989  
RAYMOND F. BROWN  
2391

EXP. 12/31/97

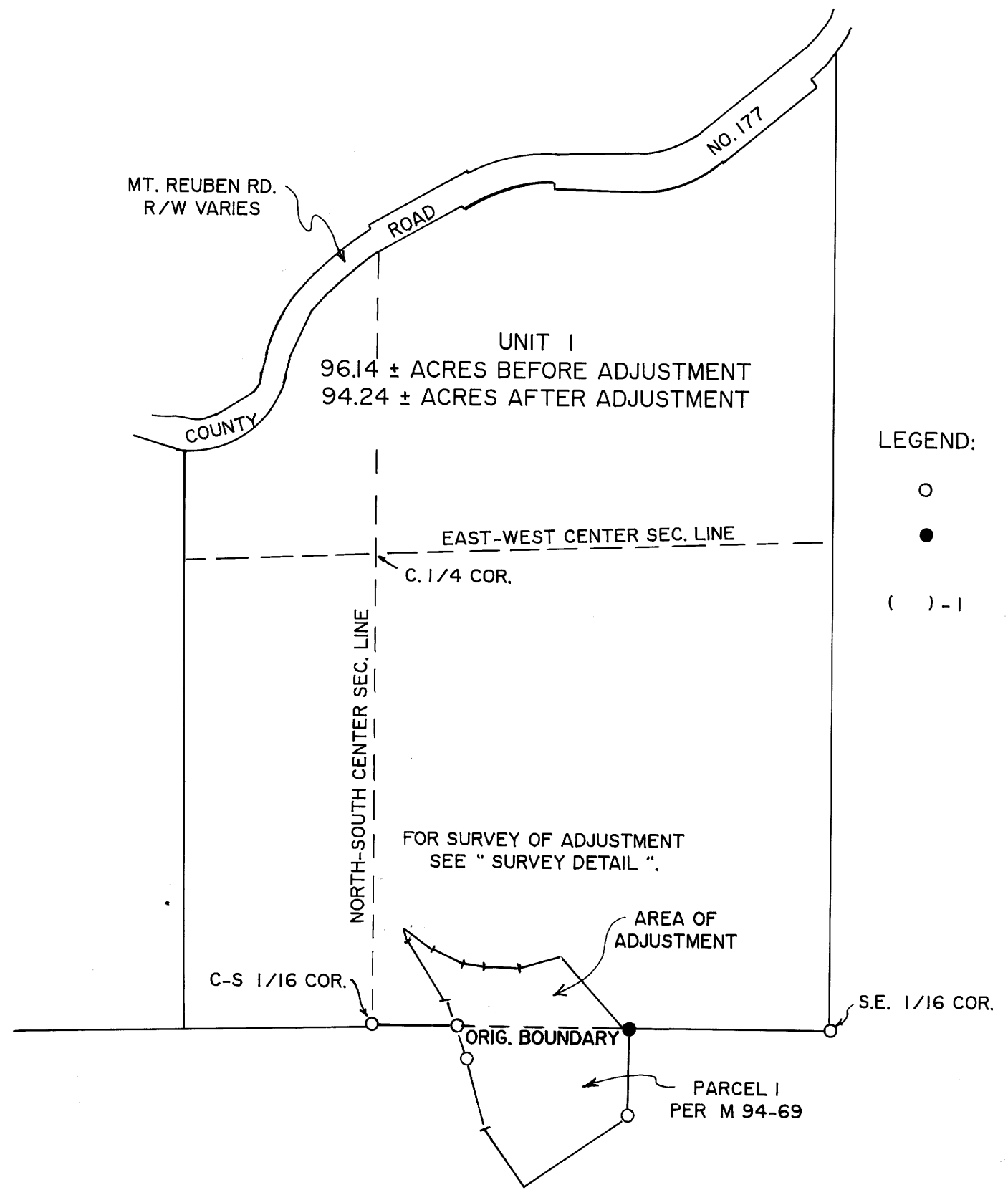

### LEGEND:

- FD. 5/8" IRON ROD AS PER M 94-69.
- SET 5/8" X 30" IRON ROD WITH PLASTIC CAP ATTACHED, MKD. " R. BROWN, PLS 2391 "
- ( ) - I RECORD AS PER M 94-69.

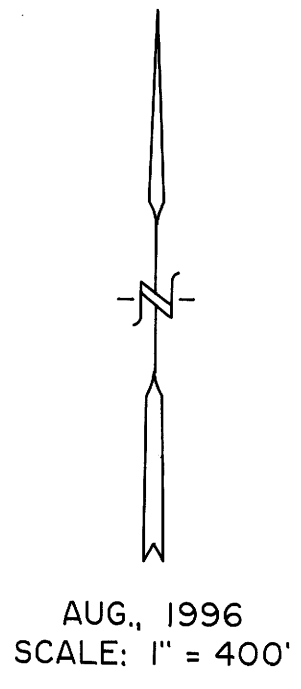

APPROVAL:

*Keith L. Cubic*  
DOUGLAS COUNTY PLANNING DEPARTMENT DIRECTOR

10/15/96  
DATE

### NARRATIVE:

PURPOSE OF THE SURVEY WAS TO LAY OUT THAT PART OF THE BOUNDARY LINE ADJUSTMENT AS SHOWN. FIELD INVESTIGATION LOCATED THE SAID FOUND CORNERS AND CONDITIONS. CONTROL FOR THE SURVEY WAS THE EAST-WEST SOUTH SIXTEENTH LINE OF THE SOUTHEAST QUARTER FOR THE SOUTH BOUNDARY. THE NORTHERLY AND THE EASTERLY BOUNDARY WAS CONTROLLED BY CLIENT PLACEMENT. THE WESTERLY BOUNDARY WAS CONTROLLED BY THE EASTERLY BOUNDARY OF THE 100 FOOT WIDE B.L.M. EASEMENT. SAID WESTERLY BOUNDARY WAS COMPUTED FROM VOL. 302, PAGE 876, DEED RECORDS, DOUGLAS COUNTY, OREGON AND THEN ROTATED TO MATCH THE EASEMENT BOUNDARY ESTABLISHED BY SURVEY FILE NUMBER M 94-69 TO THE SOUTH. THE EAST-WEST SOUTH SIXTEENTH LINE, FROM THE CENTER-SOUTH SIXTEENTH CORNER TO THE SOUTHEAST SIXTEENTH CORNER, AS DEFINED BY SAID SURVEY FILE NUMBER M 94-69, WAS USED AS " BASIS OF BEARING "

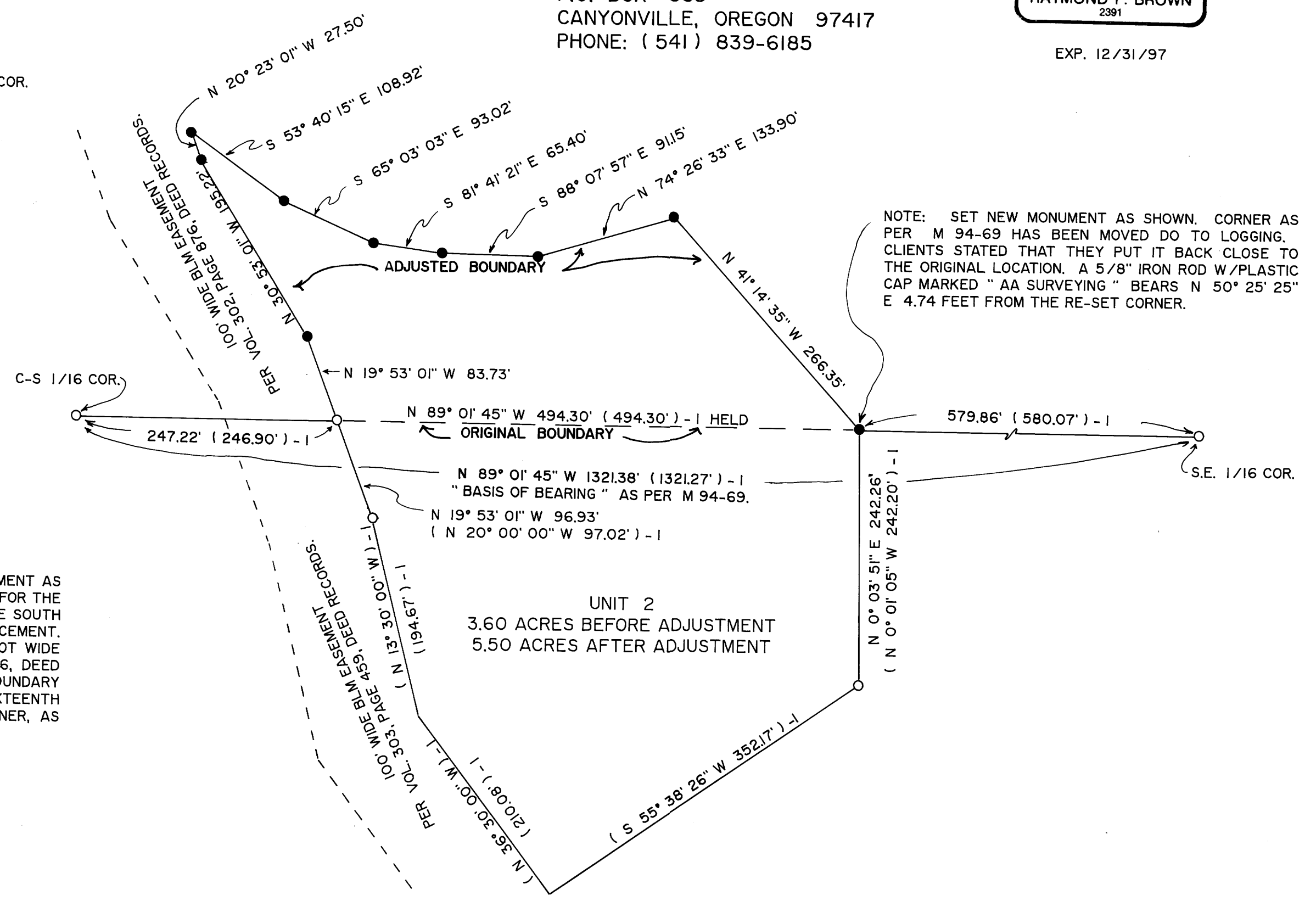

MAP FILE M 125-68