

FILED

Date: 10-14-96 By: JC
This survey consists of:
Map: M 125-66
Narrative:
Corner Rpt:

DOUGLAS COUNTY SURVEYOR
AC

COUNTY SURVEYORS FILE DATA
DO NOT REMOVE FROM OFFICE



Basis of bearings is the west property line

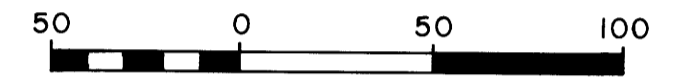

Scale: 1" = 50 ft.

NARRATIVE:

The property was field surveyed in May, 1996, but filing delayed at request of Douglas Electric Coop. pending management decisions on land acquisition, etc. There were no previous surveys filed on the property itself. There have been several surveys in the area but the only pertinent survey filed with the Douglas County Surveyor was survey file No. M3-10 by Gardiner in 1956 (R1).

The job was done with a Jena 0°00'01" theodolite and a Mac II electronic distance meter.

LEGEND

- Corner found, as noted ○
- Corner set: I found a 3/4" iron pipe & set a 5/8" x 30" iron rod with aluminum cap mkd. "Shaner Engr. RLS 430" inside. ●
- Corner computed, not set ◦
- Property line ———
- Fence -x-x-

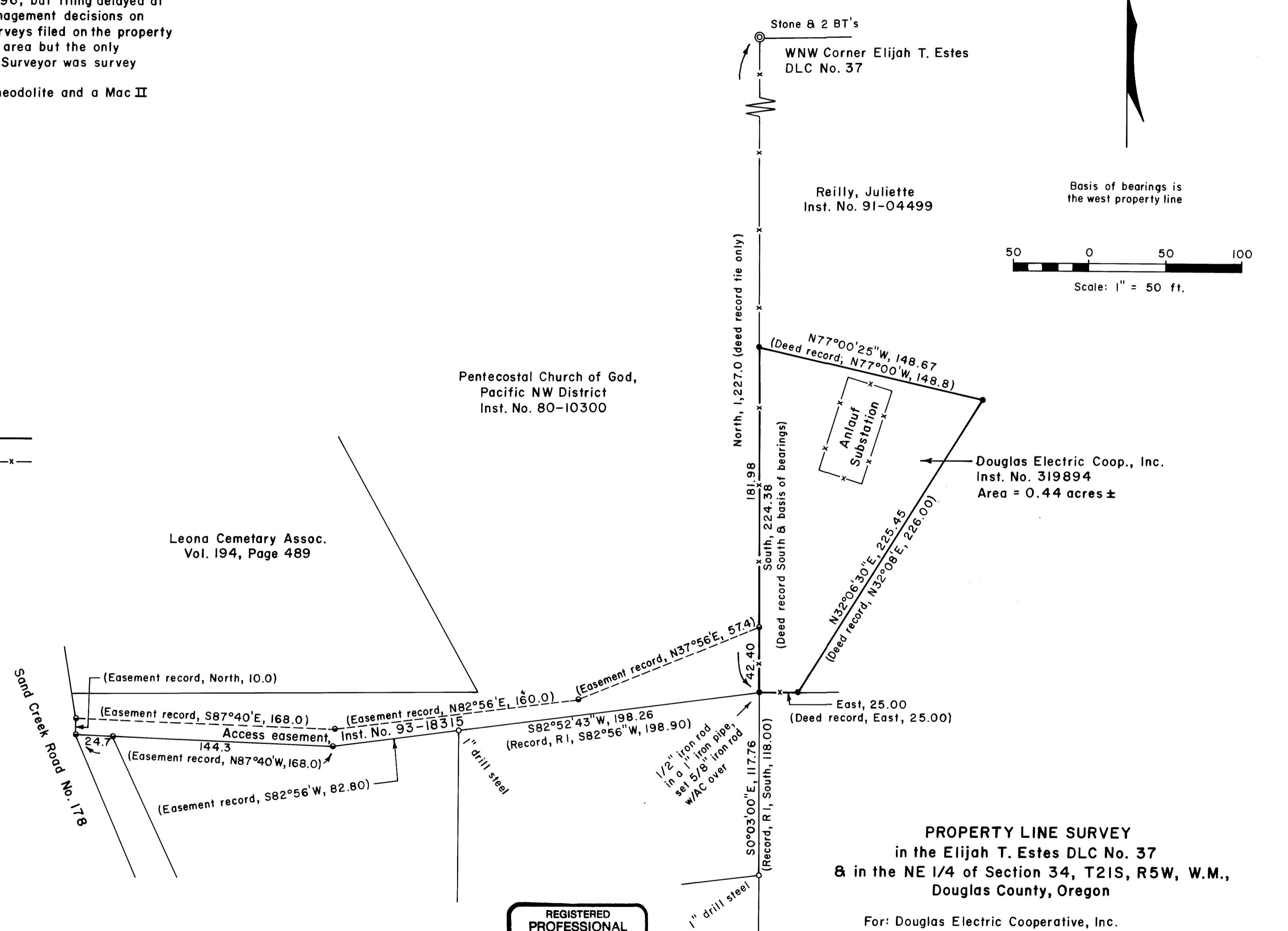

PROPERTY LINE SURVEY
in the Elijah T. Estes DLC No. 37
& in the NE 1/4 of Section 34, T21S, R5W, W.M.,
Douglas County, Oregon

For: Douglas Electric Cooperative, Inc.
P.O. Box 1327
Roseburg, Oregon 97470

By: Shaner Engineering, Inc.
P.O. Box 1430
Roseburg, Oregon 97470

REGISTERED
PROFESSIONAL
LAND SURVEYOR

Bruce A Shaner
OREGON
OCT. 4, 1957
BRUCE A. SHANER
430

Renews June 30, 1998

October 7, 1996

MAP FILE M 125-66

MAP FILE M 125-66