

FILED

Date: 10-11-96 By: JP
This survey consists of:
Map: M125-65
Narrative: _____
Corner Ppt: _____
DOUGLAS COUNTY
REGISTERED SURVEYOR

NARRATIVE:
SURVEY TO MONUMENT A LEASE SITE FOR PROPOSED TOWER AND SUPPORTING FACILITIES. BASIS OF BEARING PER G.P.S. OBSERVATIONS AND ROTATED TO TRUE.
FIELD CREW: NEIL HIBBS & RYAN PALMER
EQUIPMENT: NIKON TOTAL STATION 8
TRIMBLE 4000ST G.P.S. RECEIVERS
OFFICE: ROMNEY WARE
DRAFTING: TIM ADAMS

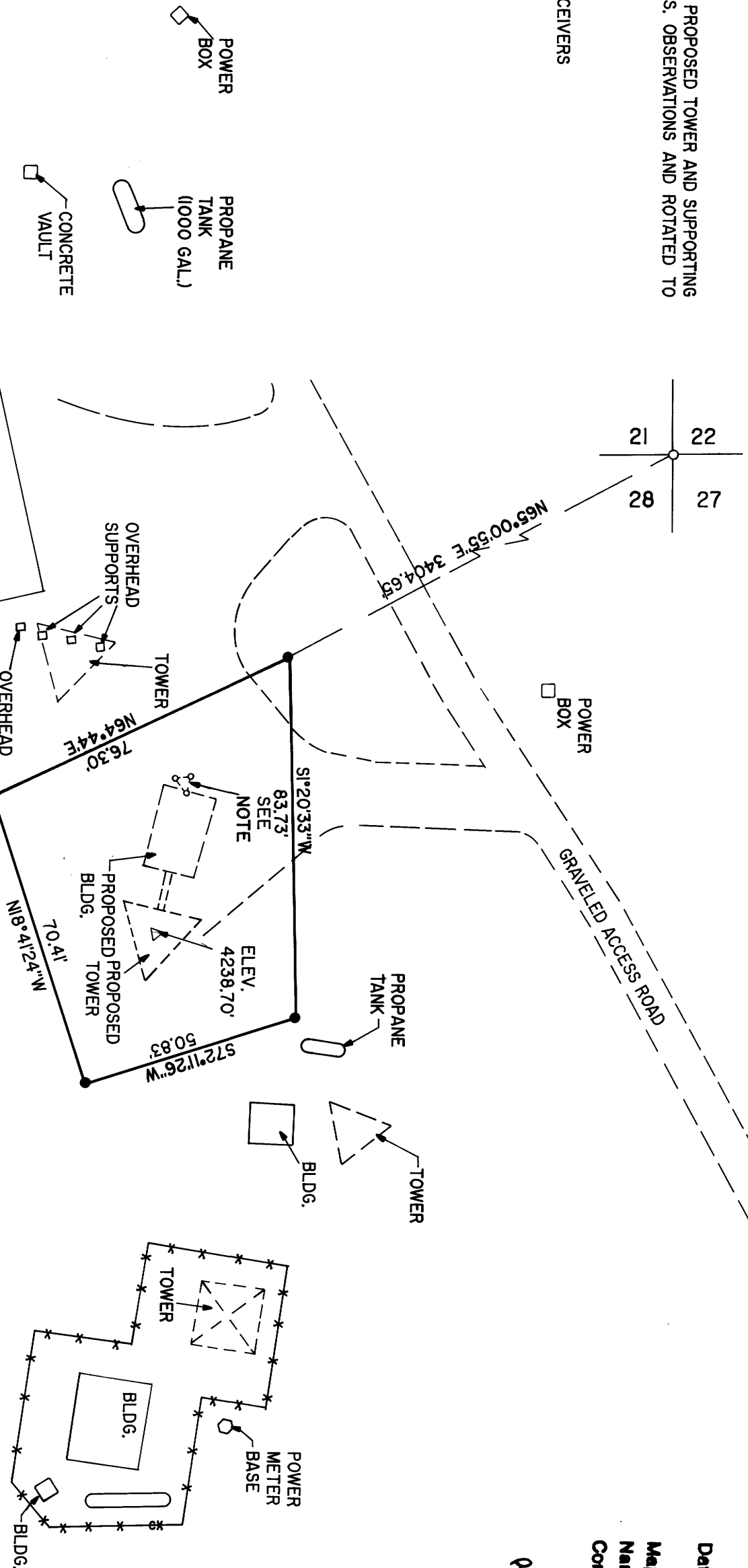

NOTE:
ABANDONED TOWER TO BE REMOVED.
ELECTRIC POWER LINE TO BE FIELD LOCATED PRIOR TO CONSTRUCTION.

PROPOSED TOWER:
LAT = N43°22'18.5"
LONG = W123°03'47.4"
STATE PLANE COORDS.-
X - 631,851,396
Y - 1,318,600,799
NAD 27 - OREGON SOUTH ZONE

COUNTY SURVEYORS FILE DATA
DO NOT REMOVE FROM OFFICE

LEGEND:
● SET 5/8" x 30" IRON ROD w/ CAP MKD "I.E. ENG."
○ FD BRASS CAP AS NOTED

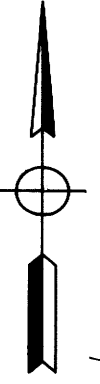

U.S. CELLULAR SURVEY
MT. SCOTT
IN THE NW/4 OF SEC. 28, T28S, R3W, W.M.,
DOUGLAS COUNTY, OREGON

SURVEYED FOR:
U.S. CELLULAR
ONE PARK PLACE
7600 N. NE 4th. STE. 325
VANCOUVER, WA. 98662

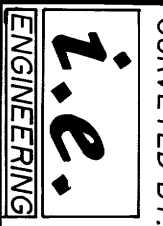

SURVEYED BY:
548 S.E. Jackson Suite 3
Roseburg, Oregon 97470
PHONE (541) 673-0166
FAX (541) 440-9392

REGISTERED
OREGON
LAND SURVEYOR

Donald A. Brentz
DONALD A. BRENTZ
839

EXPIRES 12-31-97

SCALE: 1" = 30'
DATE: SEPT. 1996

1068-04

PAGE: 1 OF 1