

FILED

Date: 9.27.96 By: JC
 This survey consists of:
 Map: M 125-62 A+B
 Narrative: CS 65/10-2 A+B
 Corner Rpt: CS 65/8-7 A+B
 DOUGLAS COUNTY
 SURVEYOR

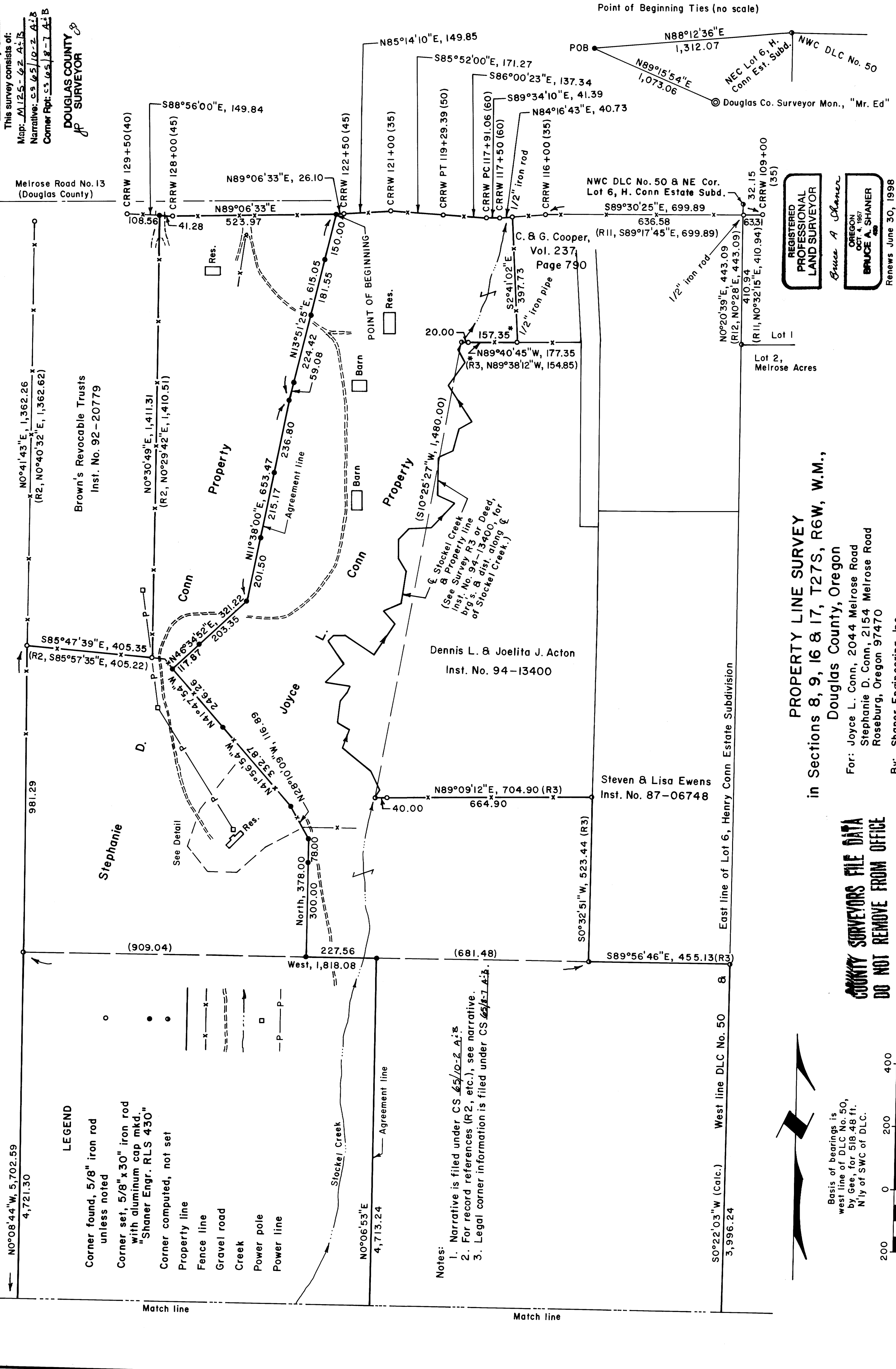

- LEGEND**
- Corner found, 5/8" iron rod unless noted
 - Corner set, 5/8" x 30" iron rod with aluminum cap mkd. "Shaner Engr. RLS 430"
 - Corner computed, not set
 - Property line
 - x- Fence line
 - Gravel road
 - ~~~ Creek
 - P- Power pole
 - P- Power line

- Notes:**
1. Narrative is filed under CS 65/10-2 A+B
 2. For record references (R2, etc.), see narrative.
 3. Legal corner information is filed under CS 65/8-7 A+B.

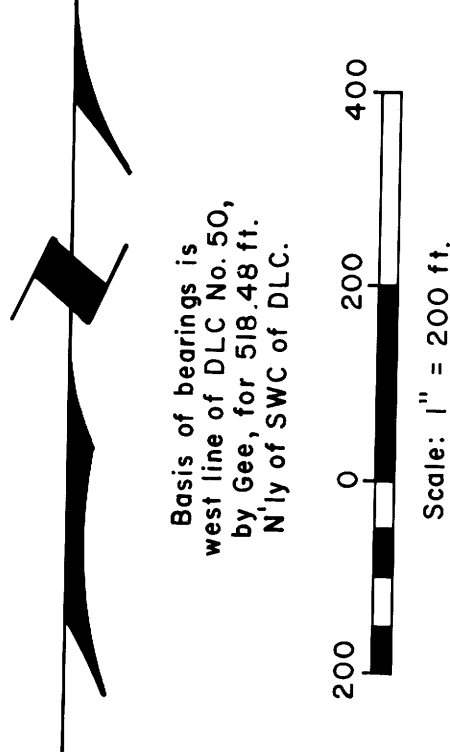

PROPERTY LINE SURVEY
 in Sections 8, 9, 16 & 17, T27S, R6W, W.M.,
 Douglas County, Oregon
 For: Joyce L. Conn, 2044 Melrose Road
 Stephanie D. Conn, 2154 Melrose Road
 Roseburg, Oregon 97470
 By: Shaner Engineering, Inc.
 P. O. Box 1430
 Roseburg, Oregon 97470

COUNTY SURVEYORS FILE DATA
 DO NOT REMOVE FROM OFFICE

REGISTERED PROFESSIONAL LAND SURVEYOR
 Bruce A. Shaner
 OREGON
 OCT. 4, 1987
 BRUCE A. SHANER
 RENEWS JUNE 30, 1998