

COUNTY SURVEYORS FILE DATA
DO NOT REMOVE FROM OFFICE

MAP OF SURVEY

LOCATED in the SW 1/4 of Section 5, T. 23 S., R. 4 W., W.M.,
Douglas County, Oregon.
July 25, 1996

SURVEYED FOR: HELMER'S GREENHOUSES, INC.
4727 ELKHEAD ROAD
YONCALLA, OREGON 97499

SURVEYED BY: DAVID EDWARDS LAND SURVEYING
P.O. BOX 41
OAKLAND, OREGON 97462
PHONE: (541) 459-0512

FILED
Date: 9-16-96 By: JP
This survey consists of:
Map: M125-58
Narrative: _____
Corner Rpt: _____
JC DOUGLAS COUNTY SURVEYOR

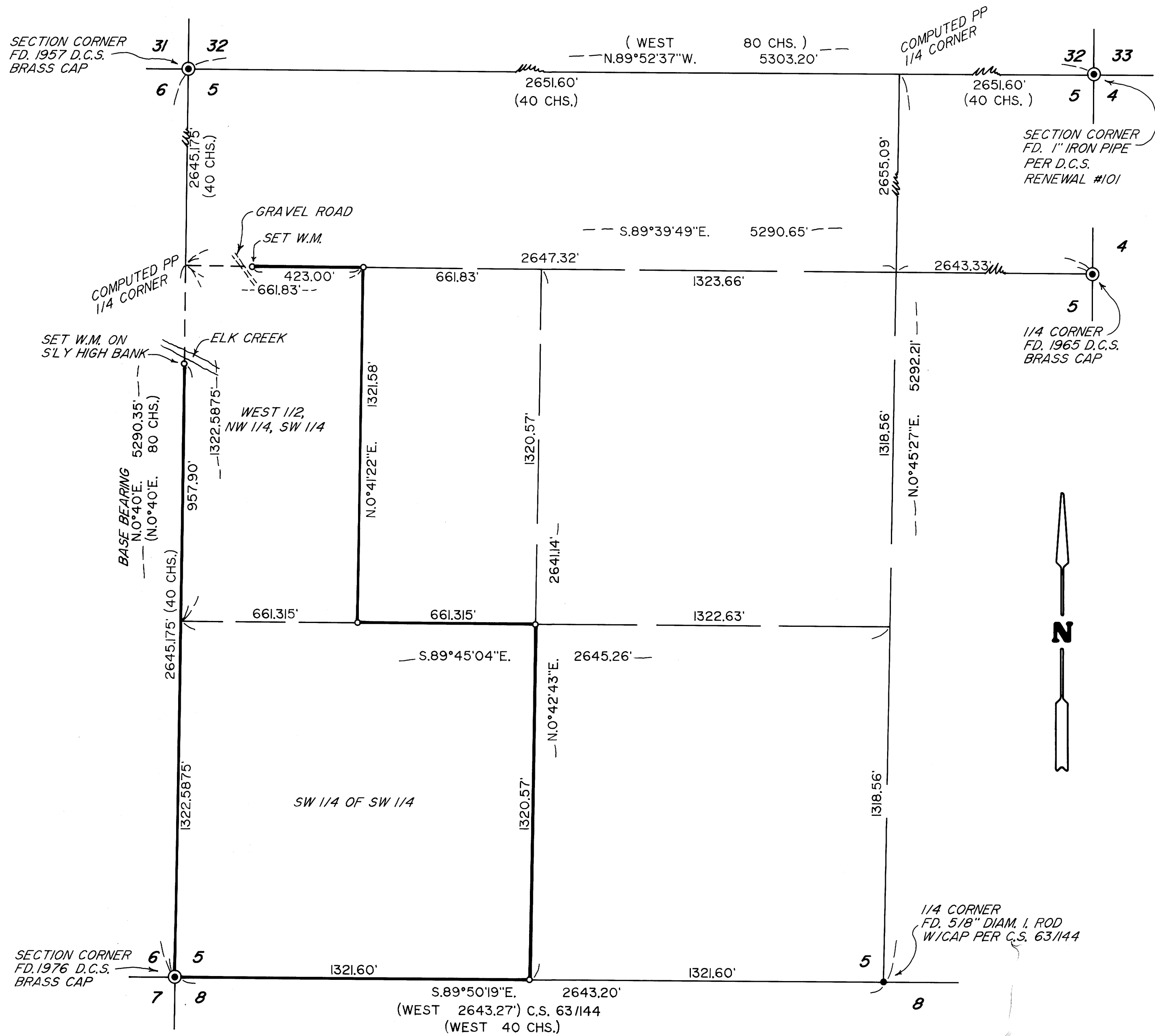
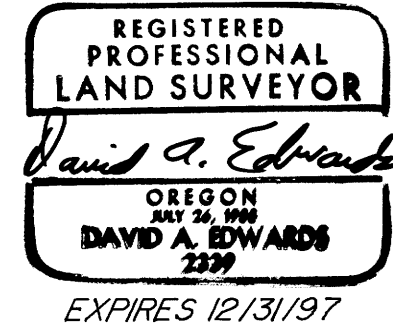

LEGEND

- INDICATES 5/8" x 24" STEEL PIN W/RED PLASTIC CAP MKD. "D.A. EDWARDS-LS 2339" SET.
- D.C.S. = DOUGLAS COUNTY SURVEYOR
- () DENOTES G.L.O. RECORD UNLESS OTHERWISE NOTED.
- W.M. = WITNESS MONUMENT. PP = PROPORTIONATE POSITION.
- INDICATES LINE MKD. THIS SURVEY.
- SCALE: 1" = 300'

NARRATIVE

THE PURPOSE OF THIS SURVEY IS TO MARK THE LINES SHOWN AS BOLD HEREON AND TO MONUMENT THE CORNERS SHOWN HEREON AS SET. THE CONTROLLING GOV'T. CORNERS WERE TIED AND THE SUBD. OF THE SECTION COMPUTED AS SHOWN HEREON. EXTENSIVE SEARCHES WERE MADE FOR THE NORTH AND WEST 1/4 CORNERS TO NO AVAIL. THE BASIS OF BEARINGS IS THE WEST LINE OF SECTION 5 PER G.L.O. RECORD.

FIELD CREW: DAVID EDWARDS, JONATHAN EDWARDS, GABRIEL EDWARDS, BARRY MCKOWN.
EQUIPMENT: NIKON DTM A10-LG TOTAL STATION.
COMPS AND MAP: DAVID EDWARDS.
SURVEY DATE: JULY, 1996.

MAP FILE M125-58

MAP FILE M125-58