

COUNTY SURVEYORS FILE DATA
DO NOT REMOVE FROM OFFICE

MAP OF SURVEY

LOCATED in the SW & SE 1/4's of Section 1, T. 24 S., R. 6 W., W.M.
Douglas County, Oregon.
July 30, 1996

FILED
Date: 9-9-96 By: JP
This survey consists of:
Map: M 125-54
Narrative: _____
Corner Rpt: _____
DOUGLAS COUNTY SURVEYOR

SURVEYED FOR: DAVE ST. JOHN
1720 OLD HOMESTEAD DRIVE
OAKLAND, OREGON 97462

SURVEYED BY: DAVID EDWARDS LAND SURVEYING
P.O. BOX 41
OAKLAND, OREGON 97462
PHONE: (541) 459-0512

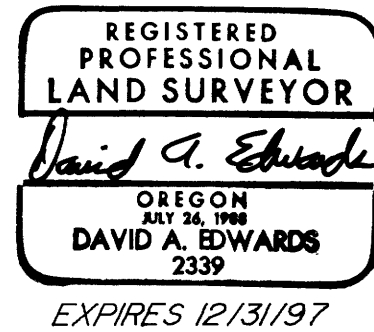

LEGEND

- INDICATES 5/8" x 24" STEEL PIN W/RED PLASTIC CAP MKD. "D.A. EDWARDS-LS2339" SET.
- () DENOTES DEED RECORD DATA EXCEPT WHERE OTHERWISE NOTED.
- COMP. = COMPUTED
- FD. = FOUND
- SCALE: 1" = 300'
- INDICATES BOUNDARY LINE LOCATED AND MARKED ON THIS SURVEY.

NARRATIVE

THE PURPOSE OF THIS SURVEY IS TO MONUMENT AND MARK A PORTION OF THE BOUNDARIES OF THAT TRACT DESC. IN DOC. NO. 92-10301 AS SHOWN HEREON. A COMBINATION OF TIED MONUMENTS AND COMPUTED CORNER POSITION WAS USED TO DETERMINE THE LOCATIONS OF THE SUBJECT LINES. THE BASIS OF BEARINGS FOR THIS SURVEY IS A COMPUTED LINE BETWEEN THE SOUTH 1/4 CORNER AND THE FOUND 3/4" I. ROD PER M 65-34. THIS COMP. BEARING IS N.28°11'41"E.

FIELD CREW: DAVID EDWARDS, DAVE ST. JOHN AND COLE ST. JOHN.

EQUIPMENT: NIKON DTM A10LG TOTAL STATION.
COMPS. AND MAP: DAVID EDWARDS.
SURVEY DATE: JULY, 1996.

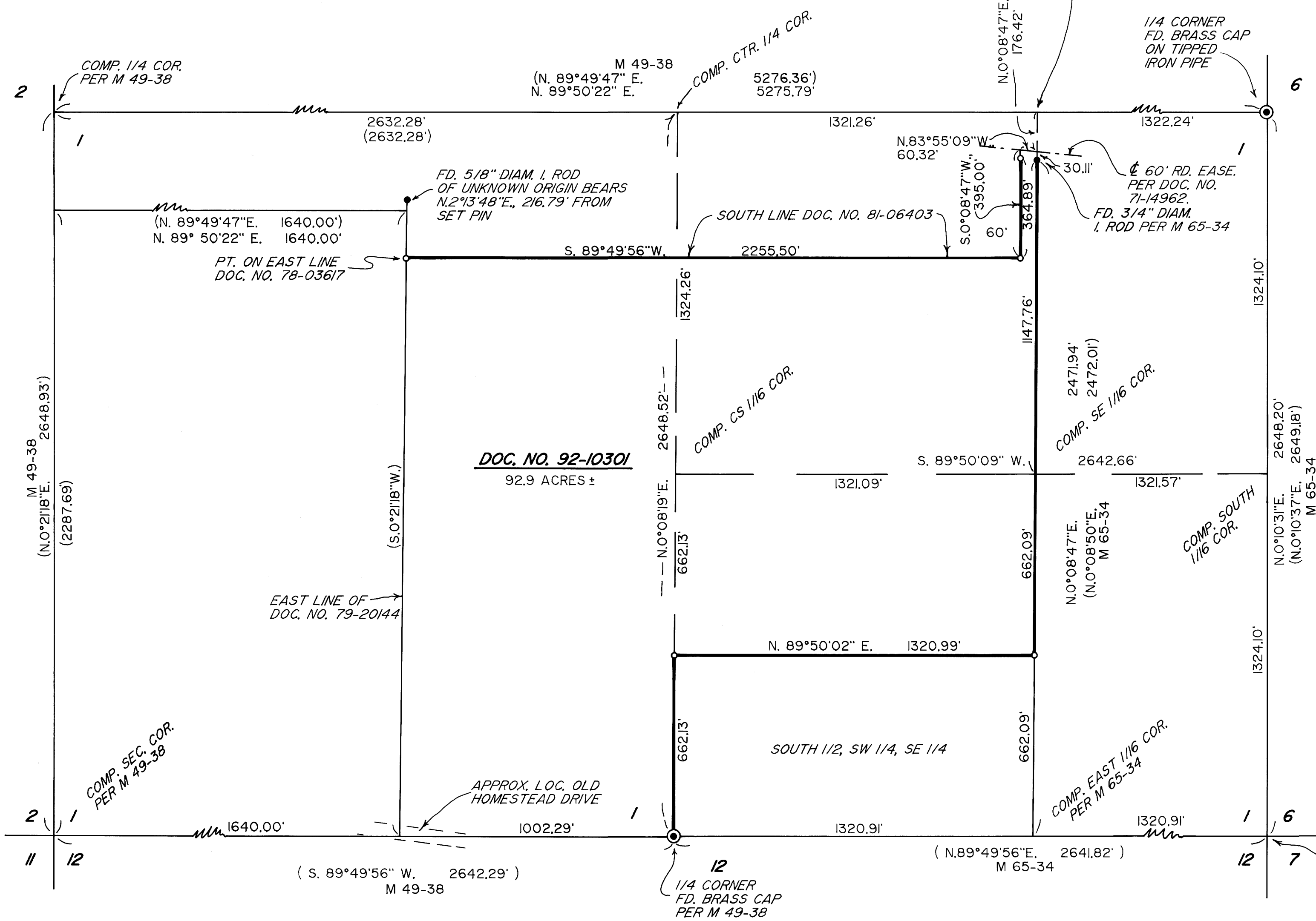

MAP FILE M 125-54

MAP FILE M 125-54