

FILED

Date: 7-4-96 By: JP
This survey consists of:
Map: M125-52
Narrative:
Corner Rpt:

DOUGLAS COUNTY
SURVEYOR

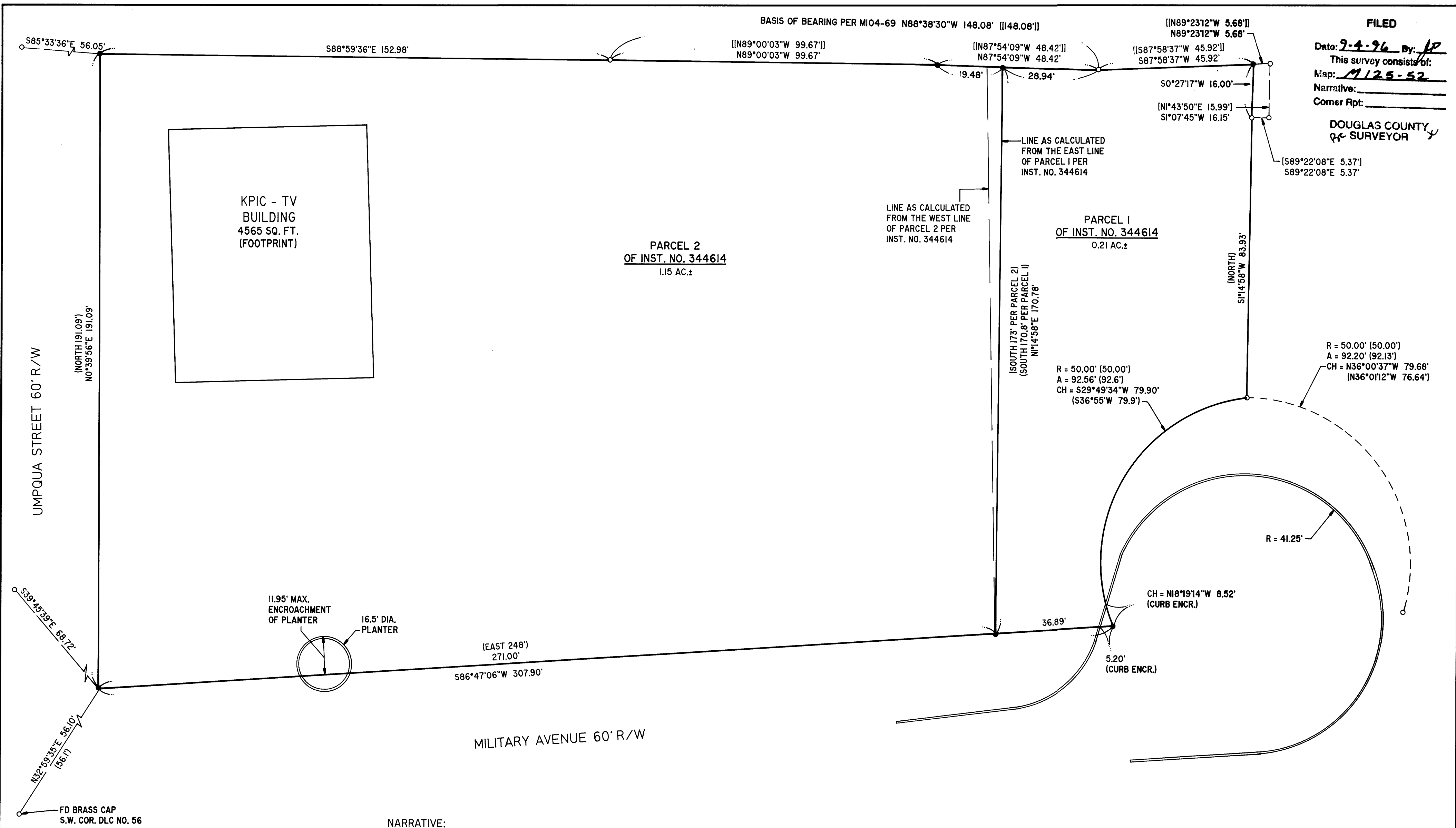

NARRATIVE:
THE PURPOSE OF THIS SURVEY IS TO MONUMENT THE CORNERS OF THE PROPERTY SHOWN HEREON DUE TO ERRONEOUS CALLS AND LACK OF EVIDENCE THAT THESE PROPERTIES ARE CONTIGUOUS.

FIELD CREW: DAVE WILLIAMS & ROD McALLISTER
EQUIPMENT: NIKON TOP GUN TOTAL STATION
OFFICE: WENDELL T. HARNESS
DRAFTING: TIM ADAMS
SURVEY DATE: MAY 1, 1996

- LEGEND:**
- SET 5/8" I.R. w/CAP MKD "i.e. ENG."
 - FD 5/8" I.R. UNLESS OTHERWISE NOTED
 - △ CALCULATED POINT
 - () RECORD DATA PER INST. NO. 344614
 - [] RECORD DATA PER MI13-51
 - [] RECORD DATA PER M104-69



**COUNTY SURVEYORS FILE DATA
NOT REMOVE FROM OFFICE**

<p>REGISTERED PROFESSIONAL LAND SURVEYOR</p> <p><i>Donald A. Bentz</i></p> <p>OREGON JULY 27, 1988 DONALD A. BENTZ 839</p> <p>EXPIRES 12-31-97</p>	<p>PROPERTY SURVEY</p> <p>IN THE NW¼ OF SEC. 24, T27S, R6W, W.M., DOUGLAS COUNTY, OREGON</p>	
	<p>SURVEYED FOR:</p> <p>PSOMAS AND ASSOCIATES 3420 OCEAN PARK BLVD., STE. 1040 SANTA MONICA, CA. 90405 (310) 450-1217</p>	<p>SURVEYED BY:</p> <p>i.e. ENGINEERING</p> <p>548 S.E. Jackson Suite 3 Roseburg, Oregon 97470 PHONE (541) 673-0166 FAX (541) 440-9392</p>
SCALE: 1" = 20'	DATE: AUG. 1996	PAGE: 1 OF 1