

**COUNTY SURVEYORS FILE DATA**  
**DO NOT REMOVE FROM OFFICE**

**EASEMENT DETAIL**

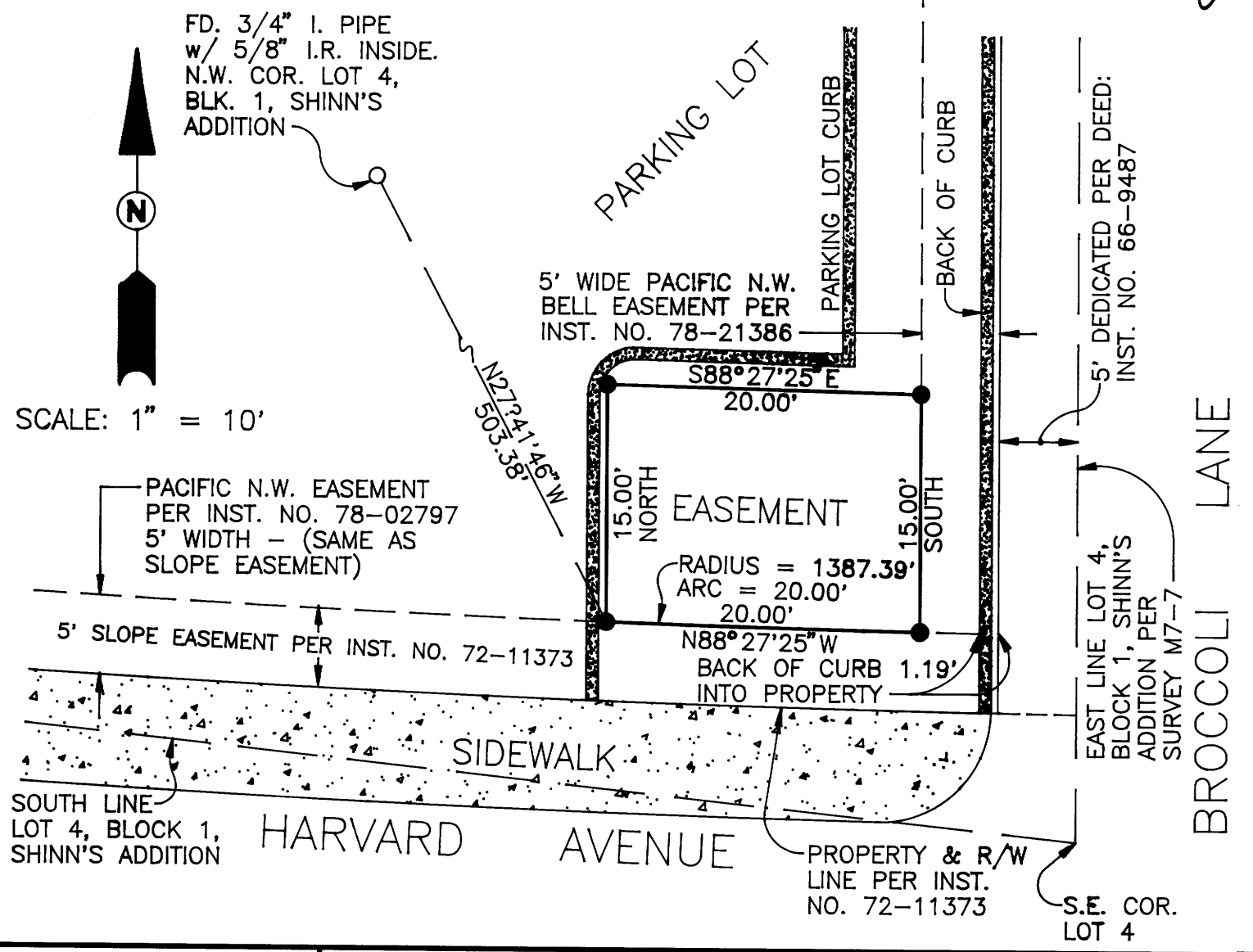

FILED

Date: 8-29-96 By: J.P.

This survey consists of:

Map: M125-50

Narrative:

Corner Rpt:

DOUGLAS COUNTY SURVEYOR

MAP FILE M125-50

MAP FILE M125-50

**SURVEY FOR EASEMENT**

IN LOT 4, BLOCK 1, SHINN'S ADDITION  
 IN S.W. 1/4 OF SEC. 14, T27S, R6W,  
 WILLAMETTE MERIDIAN, DOUGLAS COUNTY, OREGON

REGISTERED PROFESSIONAL LAND SURVEYOR

OREGON  
 JULY 12, 1986  
**DONALD A. BENTZ**  
 830

EXPIRES 12-31-97

SURVEYED FOR:  
 W&H PACIFIC  
 8405 S.W. NIMBUS AVE.  
 BEAVERTON, OR. 97008-7120  
 (503) 626-0455

SURVEYED BY:  
**i.e.**  
 ENGINEERING  
 548 S.E. Jackson Suite 3  
 Roseburg, Oregon 97470  
 PHONE (541) 873-0166  
 FAX (541) 440-9392

SCALE: AS SHOWN DATE: 6-20-96

1315-01 PAGE: 1 OF 1