

FILED

Date: 8-28-96 By: JP
This survey consists of:
Map: M 125-49
Narrative:
Corner Rpt:

DOUGLAS COUNTY SURVEYOR

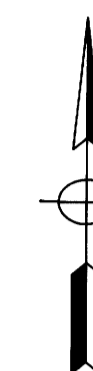

MAP FILE M 125-49

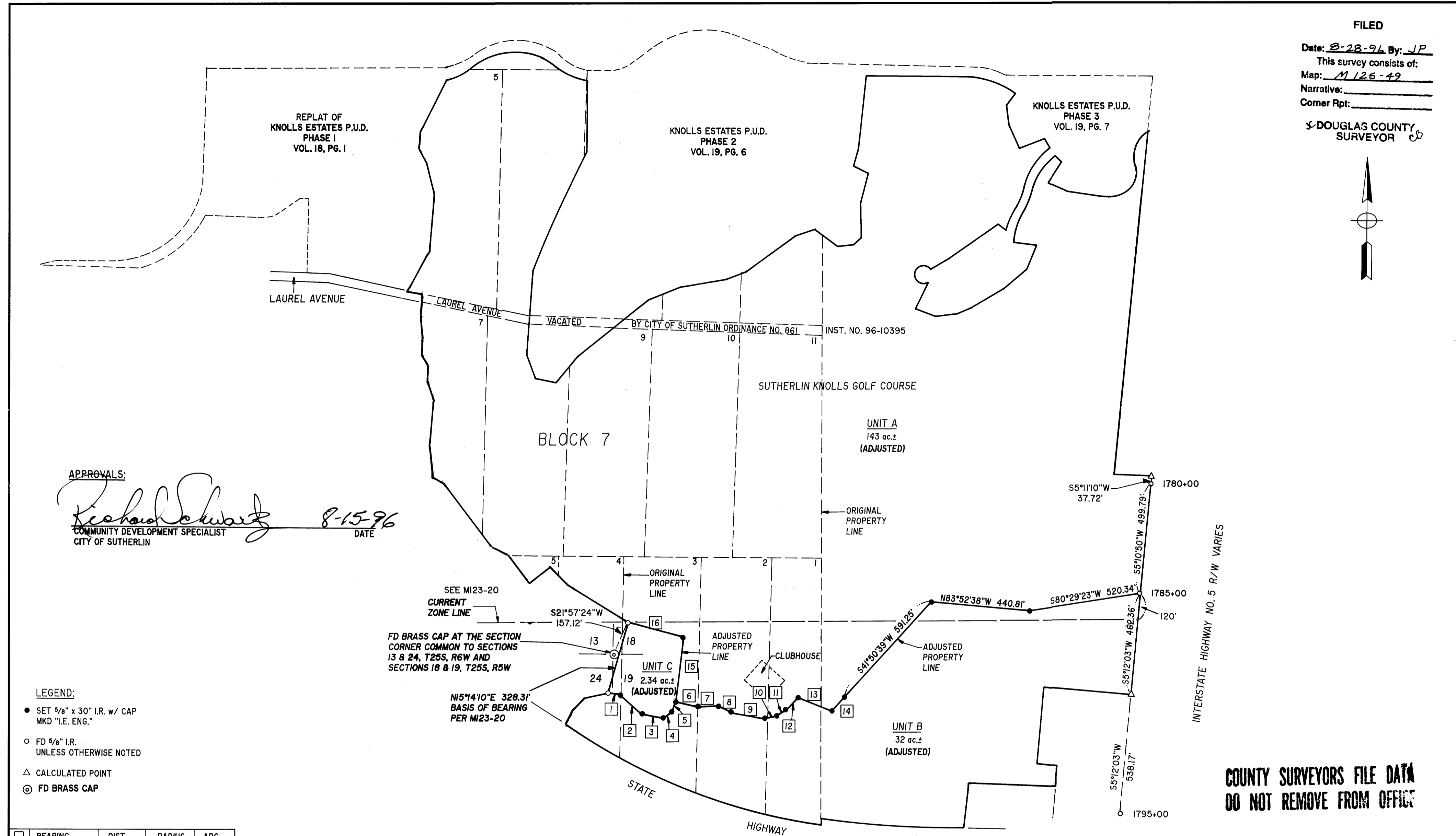

APPROVALS:

Richard Schwarz 8-15-96
COMMUNITY DEVELOPMENT SPECIALIST
CITY OF SUTHERLIN DATE

LEGEND:

- SET 5/8" x 30" I.R. w/ CAP MKD "I.E. ENG."
- FD 5/8" I.R. UNLESS OTHERWISE NOTED
- △ CALCULATED POINT
- ⊙ FD BRASS CAP

FD BRASS CAP AT THE SECTION CORNER COMMON TO SECTIONS 13 & 24, T25S, R6W AND SECTIONS 18 & 19, T25S, R5W

N15°14'10"E 328.31' BASIS OF BEARING PER M123-20

NARRATIVE:

THE PURPOSE OF THIS SURVEY IS TO ADJUST THE EAST LINE OF LOTS I AND II, BLOCK 7 OF SL&W PLAT "M" AND THE EAST LINE OF LOT 4 OF SL&W PLAT "M" AS SHOWN HEREON.

SURVEY DATE: MAY 30, 1996
FIELD CREW: SAM COREY & ROD McALLISTER
EQUIPMENT: NIKON TOP GUN TOTAL STATION
CALCULATIONS: DON BENTZ & WENDELL HARNESS
DRAFTING: TIM ADAMS

BEARING	DIST.	RADIUS	ARC
1 N84°48'48"W	54.70'		
2 N48°26'51"W	139.52'		
3 N77°38'16"W	90.66'		
4 S62°26'09"W	53.31'		
5 S9°52'08"W	57.94'		
6 N68°04'07"W	105.97'		
7 S83°23'49"W	107.69'		
8 N65°48'57"W	54.66'		
9 N78°33'04"W	155.21'		
10 S76°09'57"W	55.68'	75.00'	57.04'
11 S53°15'37"W	46.71'		
12 S44°22'00"W	76.95'	150.00'	7.02'
13 N68°35'21"W	171.83'		
14 S41°06'09"W	84.78'		
15 S6°10'47"W	288.44'		
16 S75°23'38"E	257.77'		

COUNTY SURVEYORS FILE DATA
DO NOT REMOVE FROM OFFICE

REGISTERED OREGON LAND SURVEYOR

Donald A. Bentz

JULY 12, 1968
DONALD A. BENTZ
839

EXPIRES 12-31-97

BOUNDARY LINE ADJUSTMENT

IN THE SW¼ OF SEC. 18, AND THE NW¼ OF 19, T25S, R5W, AND THE SE¼ OF SEC. 13, AND THE NE¼ OF SEC. 24, T25S, R6W, W.M., DOUGLAS COUNTY, OREGON

SURVEYED FOR:
ALASKA - SUTHERLAND KNOLLS CORP.
P.O. BOX 860
SUTHERLIN, OREGON 97479

SURVEYED BY:
i.e.
ENGINEERING

548 S.E. Jackson Suite 3
Roseburg, Oregon 97470
PHONE (541) 673-0166
FAX (541) 440-9392

SCALE: 1" = 300'

REV. DATE: **AUG. 26, 1996**

824-06 PAGE: 1 OF 1

MAP FILE M 125-49