

MAP OF SURVEY

LOCATED in the SE 1/4 of Section 1, T. 21 S., R. 6 W., W.M.,
Douglas County, Oregon.

July 5, 1996

FILED

Date: 8-15-96 By: JC
This survey consists of:
Map: M 125-40
Narrative: _____
Corner Rpt: _____

DOUGLAS COUNTY SURVEYOR

SURVEYED FOR: MURRY LESLIE
9571 UPPER SMITH RIVER ROAD
DRAIN, OREGON 97435

SURVEYED BY: DAVID EDWARDS LAND SURVEYING
P.O. BOX 41
OAKLAND, OREGON 97462
PHONE: (541) 459-0512

NARRATIVE

THE PURPOSE OF THIS SURVEY IS TO MONUMENT THE SW & NW CORNERS OF TRACT DESC. IN DOC. NO. 78-22084, DEED RECORDS, AND TO SURVEY AND MARK THE SOUTH LINE AND A PORTION OF THE EAST LINE OF TRACT DESC. IN DOC. NO. 92-07847 AS SHOWN HEREON. THE BASIS OF BEARINGS IS THE SOUTH LINE OF THE SE 1/4 OF THE SE 1/4 OF SECTION 1 PER 1962 B.L.M. RESURVEY.

FIELD CREW: DAVID EDWARDS, MURRY LESLIE & MARVIN LESLIE.
EQUIPMENT: NIKON DTM10-LG TOTAL STATION.
COMPS. AND MAP: DAVID EDWARDS.
SURVEY DATE: JULY 5, 1996.

LEGEND

- ⊙ INDICATES MONUMENT FD. AS NOTED.
- INDICATES 5/8" x 24" STEEL PIN W/RED PLASTIC CAP MKD. "D.A. EDWARDS-LS 2339" SET.

D.C.S. = DOUGLAS COUNTY SURVEYOR

B.L.M. = BUREAU OF LAND MANAGEMENT

—— DENOTES LINE MARKED.

() RECORD DATA

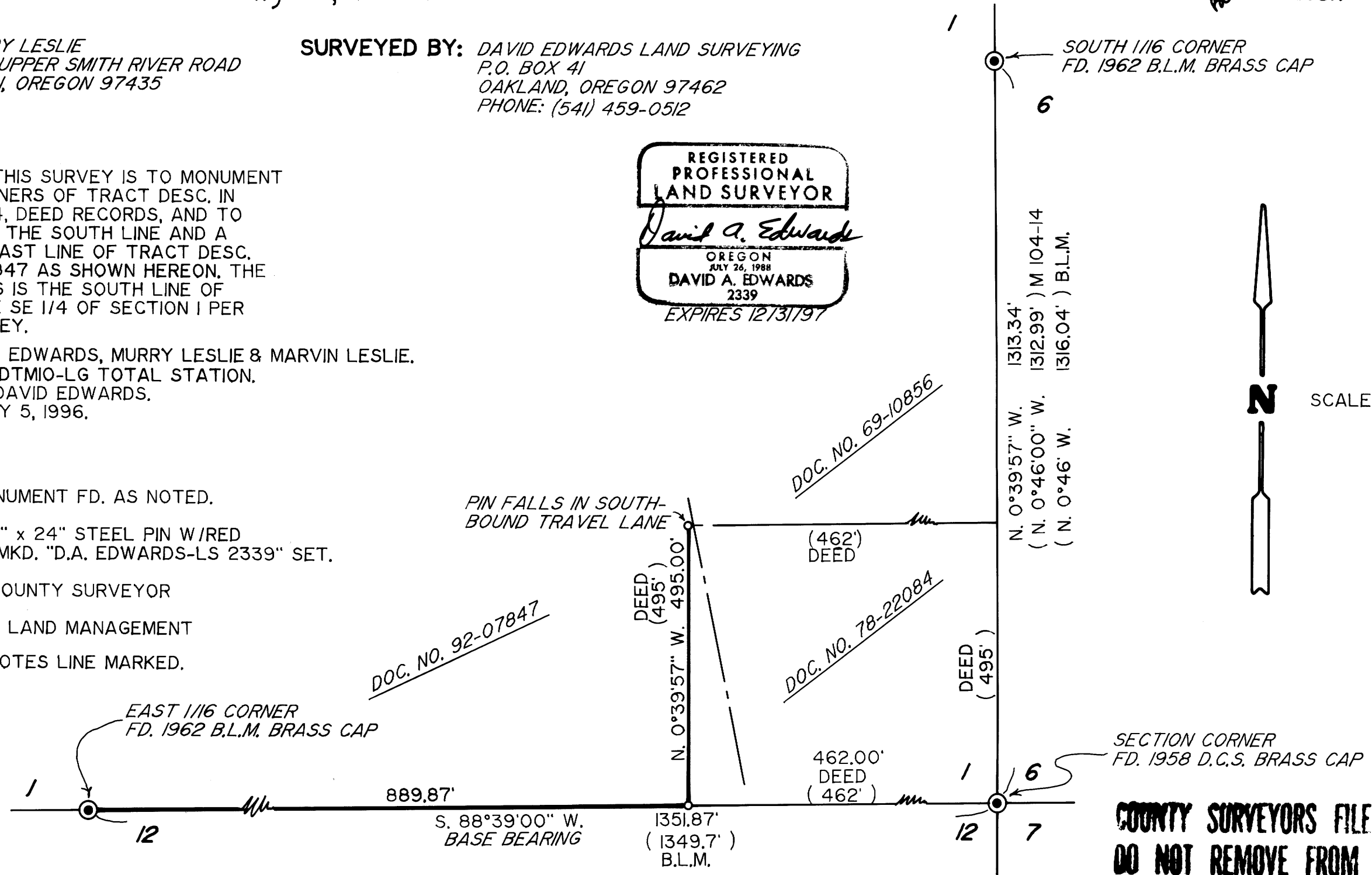
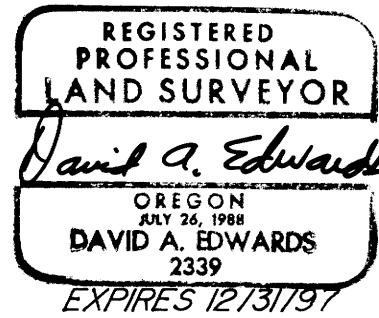

SCALE: 1" = 200'

SECTION CORNER
FD. 1958 D.C.S. BRASS CAP

**COUNTY SURVEYORS FILE DATA
DO NOT REMOVE FROM OFFICE**

MAP FILE M 125-40

MAP FILE M 125-40