

COUNTY SURVEYORS FILE DATA
DO NOT REMOVE FROM OFFICE

PROPERTY SURVEY

FOR
DIANE KAUFMANN

LOCATION

IN THE SE 1/4 OF THE SW 1/4 OF
SEC. 33, T21S, R12W; LOT 2,
BLOCK 1, WESTWOOD ADDITION
PHASE 2, IN THE CITY OF
REEDSPORT, DOUGLAS COUNTY,
OREGON.

FILED	
Date: 8.13.96	By: PC
This survey consists of:	
Map: M 125-39	
Narrative: _____	
Corner Rpt: _____	
DOUGLAS COUNTY SURVEYOR CB	

COUNTY SURVEYOR



1"=40'

NARRATIVE

THE PURPOSE OF THIS SURVEY WAS TO MONUMENT THE CORNERS OF THE SUBJECT PARCEL. THE BASIS OF BEARINGS FOR THE SURVEY WERE THE MONUMENTS FOUND ON THE SOUTHWESTERLY SIDE OF THE ALLEY, BEING THE SAME TWO MONUMENTS WHICH CONTROLLED THE POSITION OF THE MONUMENT SET ON THE ALLEY. THE POSITION OF THE MONUMENT SET AT THE SOUTHWEST CORNER OF LOT 2 WAS PLACED ON THE LINE BETWEEN THE CORNER SET ON THE ALLEY AND THE NAIL IN PAVEMENT AT THE CENTER OF THE CUL-DE-SAC. SUBSEQUENTLY, THE MONUMENT SET AT THE NORTH END OF LOT 2 WAS CONTROLLED BY PLAT DIMENSIONS FROM THE MONUMENT AT THE SOUTHWEST CORNER OF LOT 2.

LEGEND

- ⊙ FOUND 5/8" IR, PLAT MONUMENT, UNLESS OTHERWISE NOTED.
- SET 1/2" X 30" IRON ROD WITH YELLOW PLASTIC CAP MARKED 'LS 1331'.
- () DATA IN PARENTHESIS IS PLAT INFORMATION.

REGISTERED PROFESSIONAL LAND SURVEYOR
<i>J. Gregory Solarz</i>
OREGON SEPTEMBER 23, 1977 J. GREGORY SOLARZ 1331
EXPIRES: 6/98

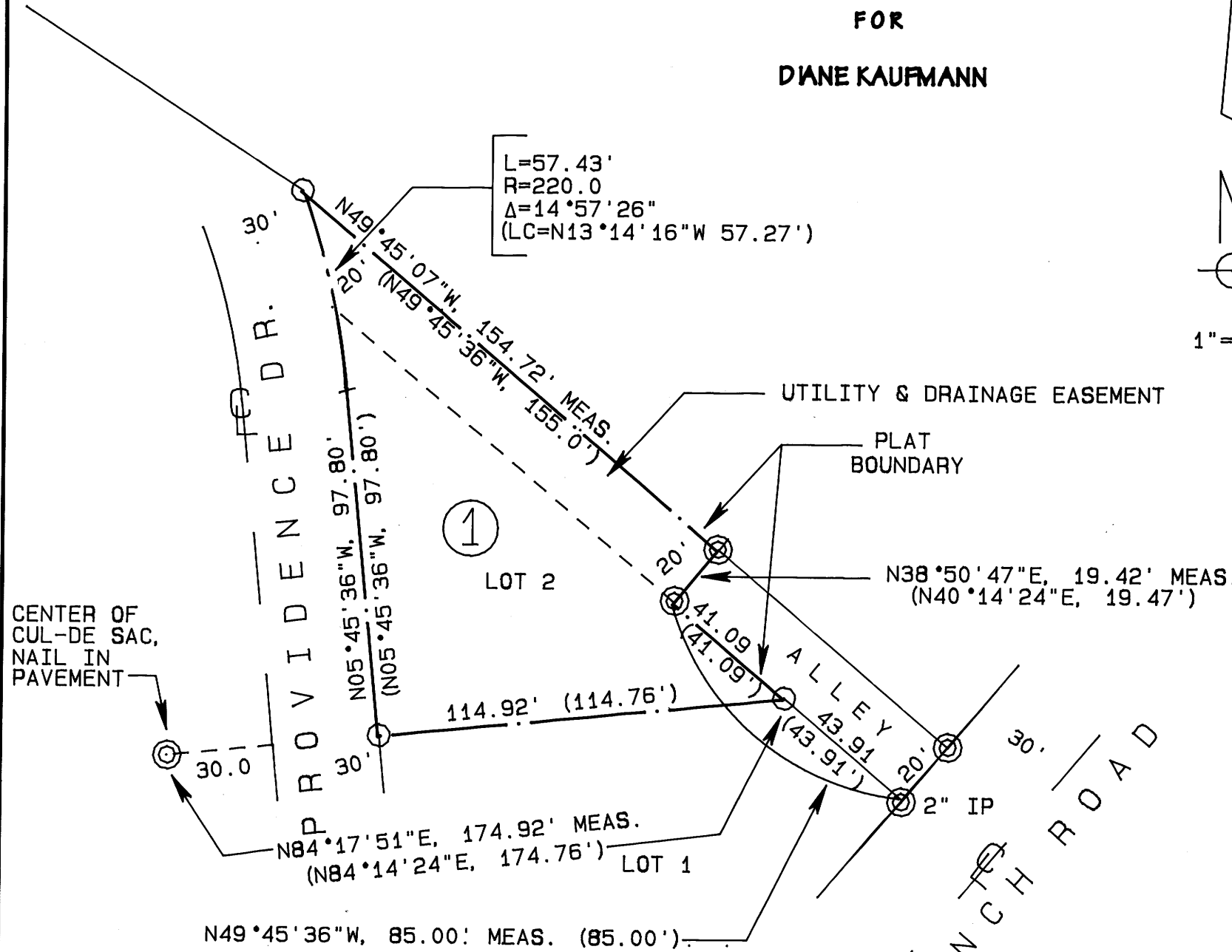

KE KOOS ENGINEERING
2524 BROADWAY
NORTH BEND, OREGON 97459
(541)756-4419

KE2008
7-29-96

MAP FILE M125-39

MAP FILE M125-39