

COUNTY SURVEYORS FILE DATA
DO NOT REMOVE FROM OFFICE

BOUNDARY LINE ADJUSTMENT

IN LOTS 7, 8 & 9, BLOCK 16, CITY OF GLENDALE (TOWN OF JULIA),
NE1/4 OF SECTION 5, T.33S., R.6W., W.M., DOUGLAS COUNTY, OREGON.

FILED
Date: 8-12-96 By: J.C.
This survey consists of:
Map: M 125-37
Narrative: _____
Corner Rpt: _____

DOUGLAS COUNTY
SURVEYOR

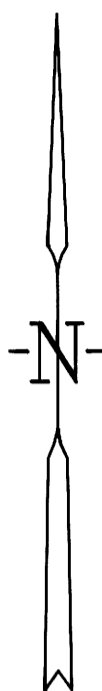

LEGEND

- SET 5/8" X 30" IRON ROD WITH YELLOW PLASTIC CAP MARKED "NYGREN LS1035".
- ⊗ SET "PK" NAIL WITH WASHER STAMPED "LS 1035" IN E"LY BASE OF 10" DIA. MADRONE.
- FOUND STEEL FENCE POST PER SURVEY M74-8.
- FOUND MONUMENT AS NOTED.

BEARINGS BASED ON SURVEY 1994-0026A.

NARRATIVE

THE PURPOSE IS TO SURVEY LOTS 7, 8 & 9 OF SAID BLOCK 16 AND ADJUST THE INTERIOR LINES TO CREATE A 80 FOOT WIDE LOT TO THE WEST AND A 70 FOOT WIDE LOT TO THE EAST.

I RECOVERED AND HELD TO MONUMENT SET PER SURVEY M74-8 AND M104-71.

A NIKON DTM-A20LG TOTAL STATION WAS USED TO EXECUTE THIS SURVEY.

APPROVALS:

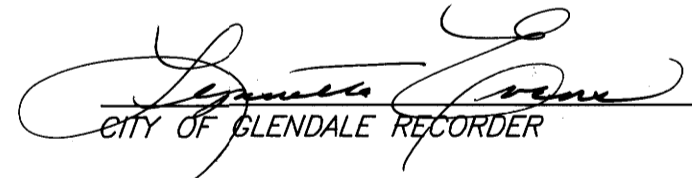
CITY OF GLENDALE RECORDER
8/8/96
DATE

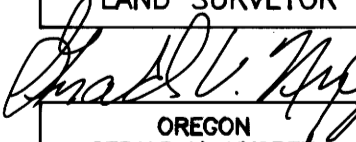
REGISTERED
PROFESSIONAL
LAND SURVEYOR

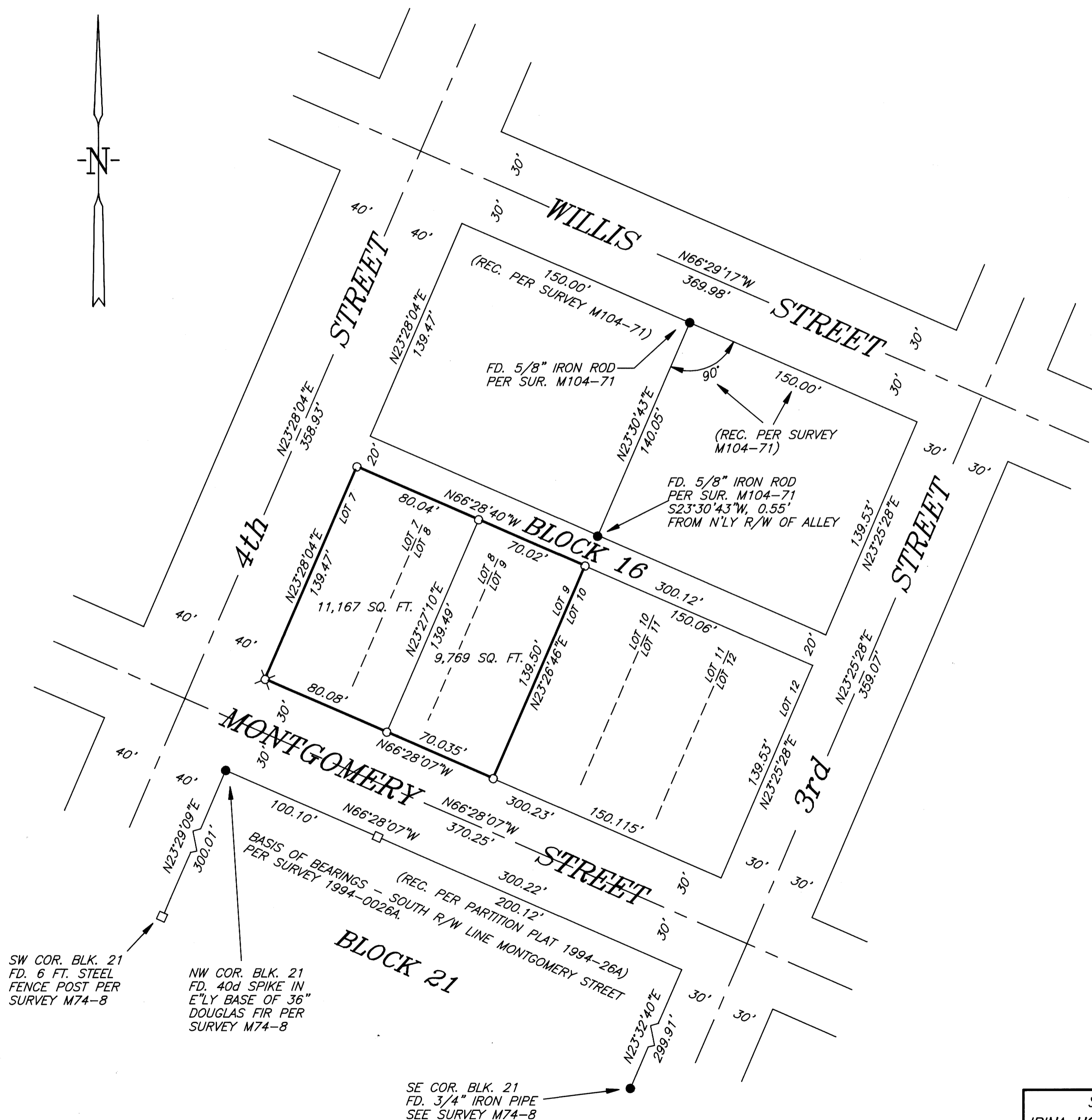
OREGON
GERALD V. NYGREN
AUGUST 22, 1975
1035
EXPIRES 12-31-96



SURVEYED FOR: IRINA HOLM P.O. BOX 1192 ROGUE RIVER, OR 97537	GERALD V. NYGREN 522 BARKER DRIVE MERLIN, OREGON 97532	DATE: AUG. 7, 1996 SCALE: 1" = 50' JOB NO. 96-54
---	---	--

MAP FILE M 125-37