

COUNTY SURVEYORS FILE DATA
DO NOT REMOVE FROM OFFICE

BOUNDARY LINE ADJUSTMENT

IN THE NE 1/4 OF SEC. 16, T25S, R5W, WM
IN LOTS 14 AND 15, BLOCK I, PLAT J, SUTHERLIN LAND AND WATER COMPANY
CITY OF SUTHERLIN, DOUGLAS COUNTY, OREGON
JUNE, 1996

FILED

Date: 7-2-96 By: JP
This survey consists of:
Map: M 125-22
Narrative:
Corner Rpt:

DOUGLAS COUNTY
SURVEYOR

MAP FILE M 125-22

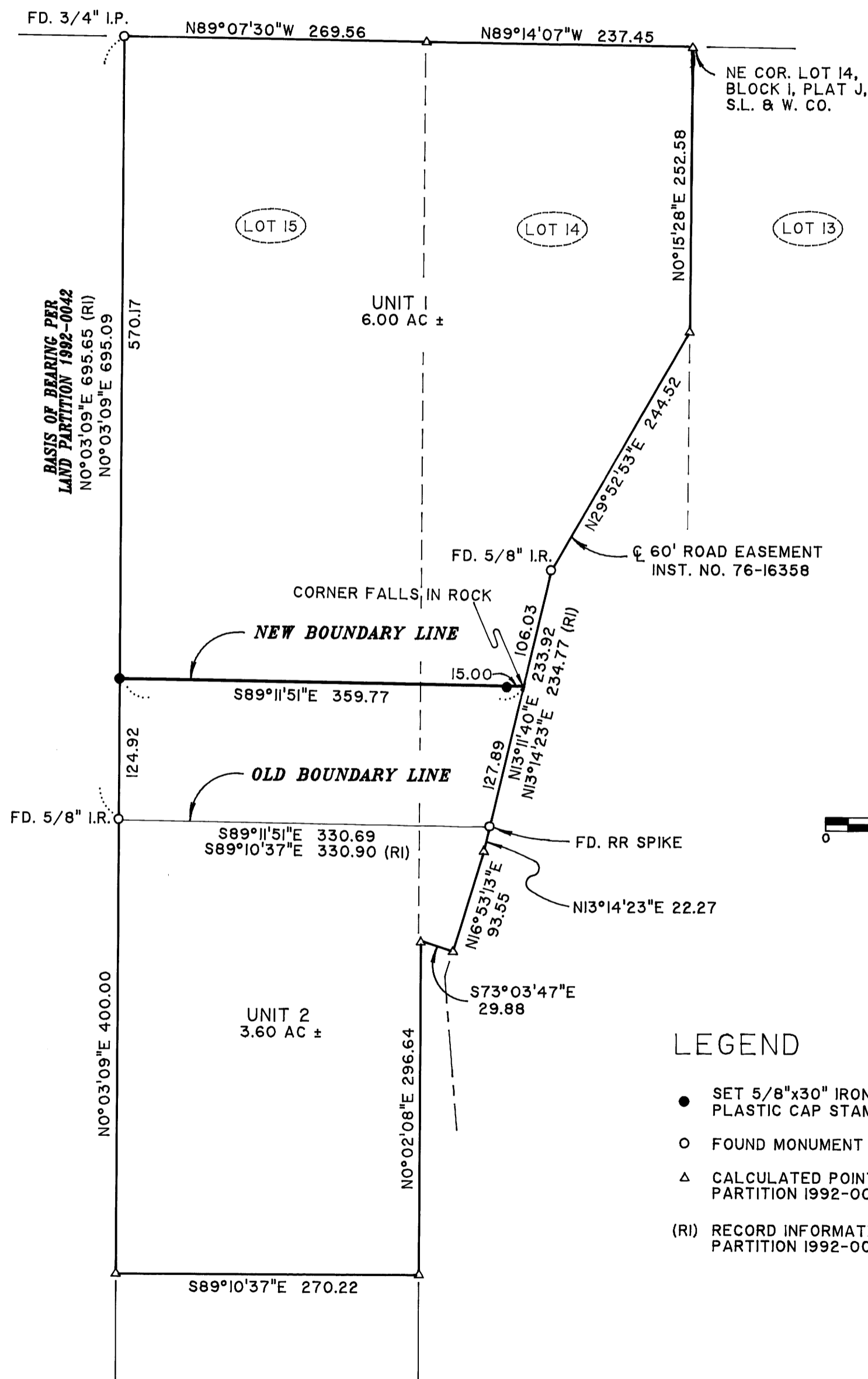

SCALE: 1" = 100'

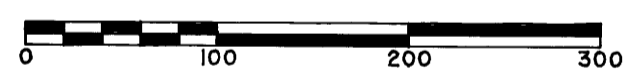

LEGEND

- SET 5/8"x30" IRON ROD WITH PLASTIC CAP STAMPED "LS 2552".
- FOUND MONUMENT AS NOTED.
- △ CALCULATED POINT PER LAND PARTITION 1992-0042.
- (RI) RECORD INFORMATION PER LAND PARTITION 1992-0042.

SURVEY FOR:

BEN SHOFLER
1471 E. SIXTH STREET
SUTHERLIN, OR 97479

RAY SHOFLER
1465 E. SIXTH STREET
SUTHERLIN, OR 97479

Richard Schwab 6/24/96
CITY OF SUTHERLIN DATE

NARRATIVE

THE PURPOSE OF THIS SURVEY WAS TO PERFORM A BOUNDARY LINE ADJUSTMENT AS SHOWN. FOUND MONUMENTS FROM LAND PARTITION 1992-0042 AND M69-22 WERE USED TO CONTROL THE PLACEMENT OF THE NEW BOUNDARY LINE. THE REMAINING EXTERIOR BOUNDARY CORNERS WERE CALCULATED PER LAND PARTITION 1992-0042. THE SURVEY PROCEDURES USED MEET THIRD ORDER, CLASS II SPECIFICATIONS.

REGISTERED
PROFESSIONAL
LAND SURVEYOR

David J. Collier

OREGON
JULY 21, 1992
DAVID J. COLLIER

RENEWAL 12-31-97

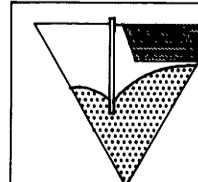

EGR & Associates, Inc.

ENGINEERS, GEOLOGISTS, AND SURVEYORS

2545K PRAIRIE ROAD
EUGENE, OREGON 97402

(541) 688-8322
FAX (541) 688-8087

MAP FILE M 125-22