

**COUNTY SURVEYORS FILE DATA  
DO NOT REMOVE FROM OFFICE**

FILED

Date: 6-12-96 By: JP  
This survey consists of:  
Map: M 125-14  
Narrative:  
Corner Rpt:

DOUGLAS COUNTY  
SURVEYOR

MAP FILE M125-14

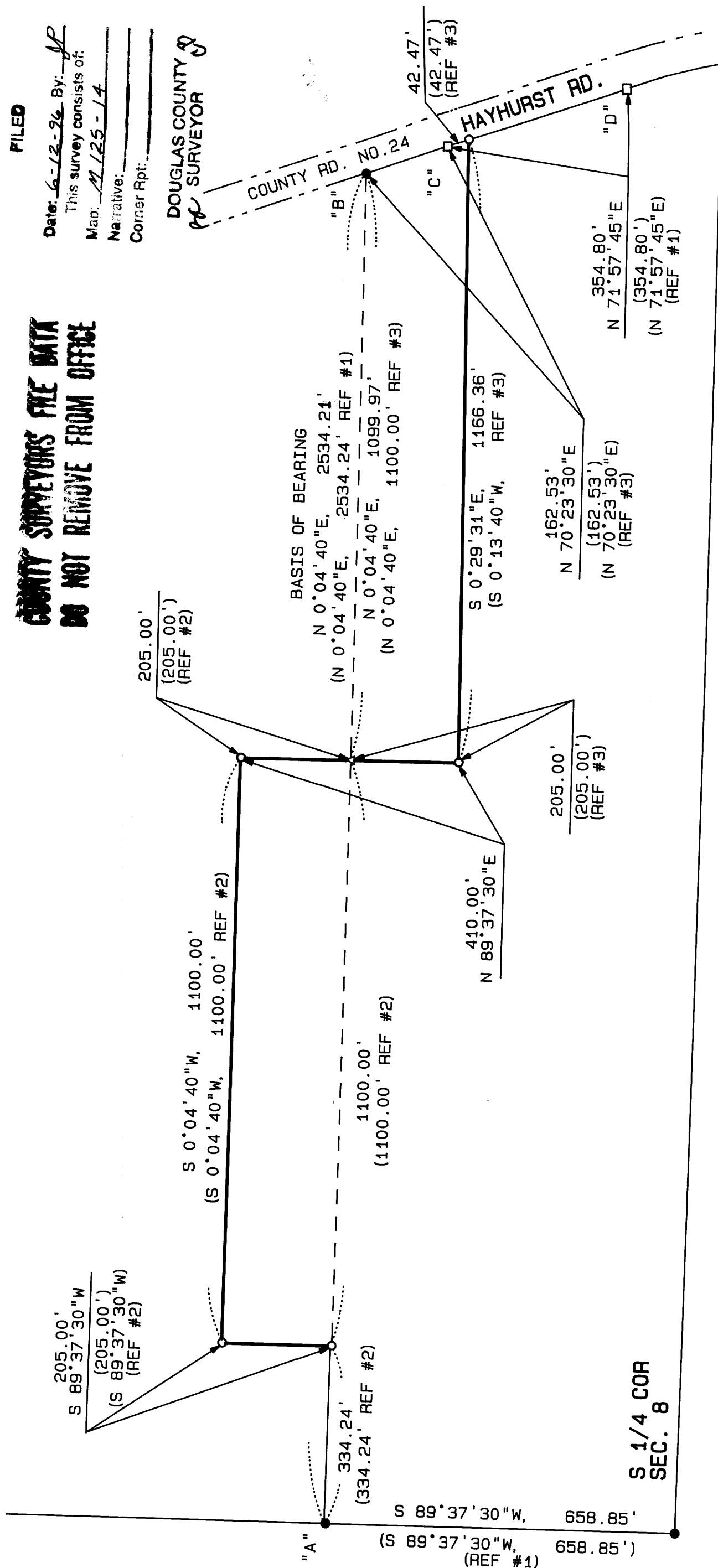

**NARRATIVE**

THE PURPOSE OF THIS SURVEY IS TO MONUMENT THE BOUNDARY AS PER RECORDED DOCUMENTS, 89-15838 AND 89-15219. MONUMENTS "A" THROUGH "D" WERE FOUND IN THE FIELD AS SHOWN IN SURVEY M 107-61 AND USED FOR CONTROL IN THIS SURVEY. THE BOUNDARY BETWEEN THE PARCELS WERE ESTABLISHED BY BEARINGS AND DISTANCES FROM SAID DOCUMENTS.

**REFERENCES**

- 1) M 107-61 BY DEAN, DATED MARCH 1980.
- 2) DOCUMENT RECORDED OCTOBER 2, 1989, INSTRUMENT NO. 89-15838, DOUGLAS COUNTY DEED RECORDS.
- 3) DOCUMENT RECORDED SEPTEMBER 29, 1989, INSTRUMENT NO. 89-15219, DOUGLAS COUNTY DEED RECORDS.

**BASIS OF BEARING**

WESTERLY BOUNDARY FROM SURVEY M 107-61 (LINE "A-B").

**LEGEND**

- FOUND 3/4" IRON PIN AS PER SURVEY M 107-61
- FOUND 5/8" IRON PIN AS SHOWN IN SURVEY M 107-61
- SET 5/8" X 30" IRON PIN WITH YELLOW PLASTIC CAP MARKED "ROBERTS SURV. INC."
- △ COMPUTED POINT
- ( ) DATA OF RECORD

**BOUNDARY LINE SURVEY**

IN  
SW 1/4 AND NW 1/4, SEC. 8  
T23S, R5W, W.M.

FOR  
BILL JOHNSON  
BY  
ROBERTS SURVEYING INC.  
P.O. BOX 7155  
EUGENE, OREGON 97401-0007  
PHONE (541) 345-1112

MAY 15, 1996

REGISTERED  
PROFESSIONAL  
LAND SURVEYOR

*Ted C. Baker*

OREGON  
JULY 28, 1981  
TED C. BAKER  
2488

EXPIRES 12-31-97



SCALE 1" = 200'