

**COUNTY SURVEYORS FILE DATA  
DO NOT REMOVE FROM OFFICE**

FILED  
Date: 3/13/96 By: OC  
This survey consists of:  
Map: M124-8  
Narrative:  
Corner Rpt:  
J. DOUGLAS COUNTY  
SURVEYOR

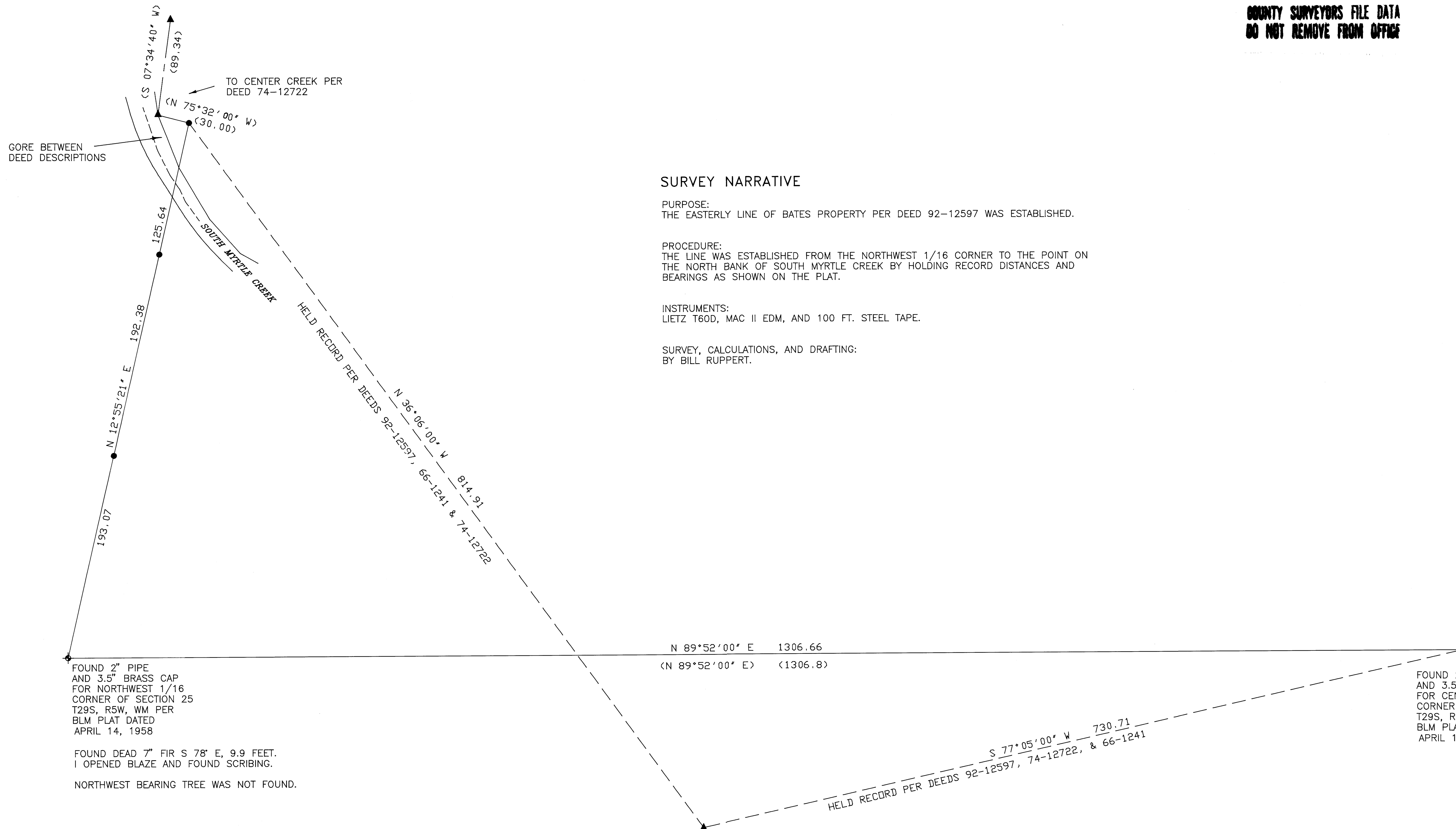

**SURVEY NARRATIVE**

PURPOSE:  
THE EASTERLY LINE OF BATES PROPERTY PER DEED 92-12597 WAS ESTABLISHED.

PROCEDURE:  
THE LINE WAS ESTABLISHED FROM THE NORTHWEST 1/16 CORNER TO THE POINT ON THE NORTH BANK OF SOUTH MYRTLE CREEK BY HOLDING RECORD DISTANCES AND BEARINGS AS SHOWN ON THE PLAT.

INSTRUMENTS:  
LIETZ T60D, MAC II EDM, AND 100 FT. STEEL TAPE.

SURVEY, CALCULATIONS, AND DRAFTING:  
BY BILL RUPPERT.

FOUND 2" PIPE AND 3.5" BRASS CAP FOR NORTHWEST 1/16 CORNER OF SECTION 25 T29S, R5W, WM PER BLM PLAT DATED APRIL 14, 1958

FOUND DEAD 7" FIR S 78° E, 9.9 FEET. I OPENED BLAZE AND FOUND SCRIBING. NORTHWEST BEARING TREE WAS NOT FOUND.

N 89°52'00" E 1306.66  
(N 89°52'00" E) (1306.8)

FOUND 2" PIPE AND 3.5" BRASS CAP FOR CENTER NORTH 1/16 CORNER OF SECTION 25 T29S, R5W, WM PER BLM PLAT DATED APRIL 14, 1958

**LEGEND**

- SET 5/8" X 30" IRON ROD WITH 3/4" BRASS WASHER LS 866
- ⊕ FOUND BRASS CAP AS NOTED
- ▲ CALCULATED POINT
- ( ) RECORD

NORTH BASED ON BLM SURVEY PER PLAT DATED APRIL 14, 1958 AND CHECKED BY SOLAR OBSERVATION WITHIN 30"



Surveyed for: <b>Philip and Debra Bates</b>	
IN THE NW 1/4 SECTION 25, T29S, R5W, WM	
REGISTERED OREGON LAND SURVEYOR  <i>William J. Ruppert</i> JULY 12, 1968 WILLIAM J. RUPPERT 866	Surveyed by: <b>WILLIAM J. RUPPERT</b> P.O. BOX 1564 MYRTLE CREEK, OR 97457
MY REGISTRATION EXPIRES 12/31/1996	SCALE 1"=50' FEBRUARY 1996 SHEET 1 OF 1