

COUNTY SURVEYORS FILE DATA
DO NOT REMOVE FROM OFFICE

BOUNDARY LINE ADJUSTMENT

FOR DAVE KIPPERMAN
PARCELS OF LAND LOCATED IN THE
SE 1/4 OF SECTION 2 AND THE NE 1/4 OF SECTION 11,
TOWNSHIP 28 SOUTH, RANGE 6 WEST OF THE WILLAMETTE MERIDIAN
APRIL 1998

FILED
Date: 5-6-1998 By: J.C.
This survey consists of:
Map: M124-79
Narrative:
Corner Plat:
DOUGLAS COUNTY
SR SURVEYOR

NARRATIVE
The purpose of this survey was to monument the adjusted boundary of the property described in Deed Reference Numbers 93-252277 and 93-17800 of the Deed Recorder's Douglas County. The monuments shown were used to control the boundary and the common boundary was adjusted per tentative plan as recorded in Douglas County Planning Department File Number 98-007.

LEGEND

- Found 5/8" Iron Rod or as noted
- 581 5/8" x 30" Iron Rod with Yellow Plastic Cap marked "A.A. SURVEYING INC."

RECORD INFORMATION

- (1) Map 65
- (1) CS File Number 581242
- (1) Partition Plat 1993-0057, Plat Records

APPROVAL

By: *Keith S. Coffey* Douglas County Planning Director
Date: **MAY 6, 1998**
Planning Department File Number 98-007

* AFFIDAVIT OF CORRECTION
RECORDED OCT. 30, 1998
IN BOOK 1573 PAGE 991
BY J. HERMAN
CS FILE 65/21-1

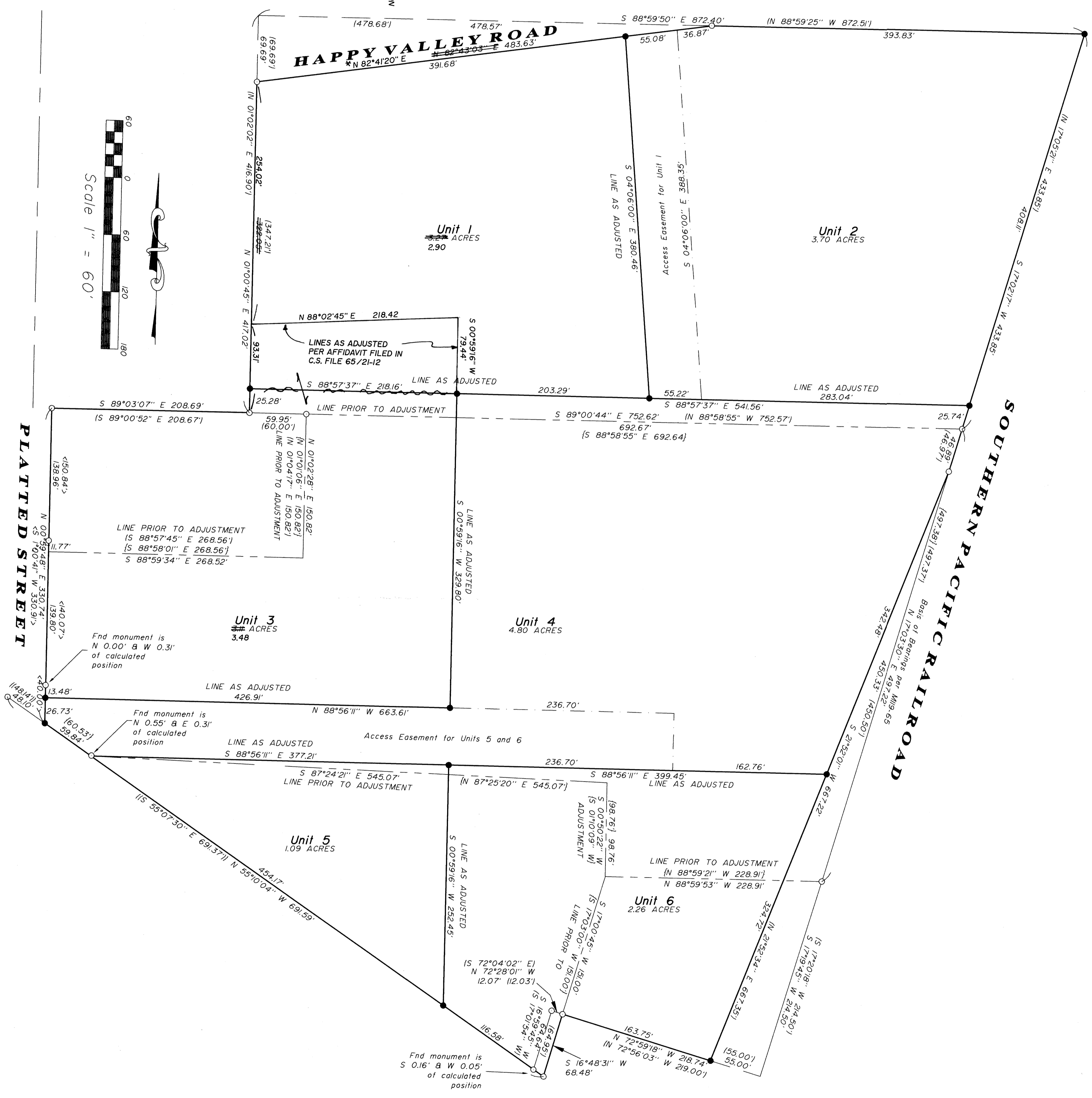
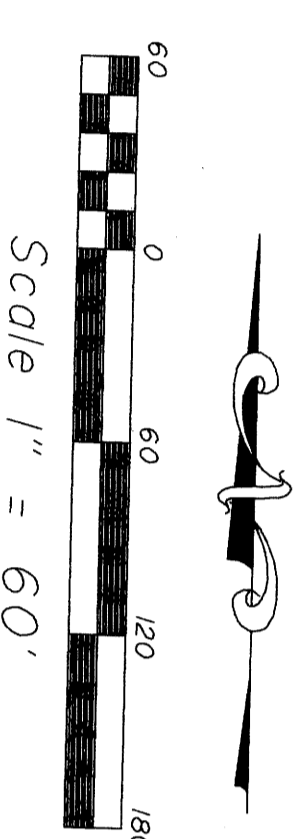

REGISTERED
PROFESSIONAL
LAND SURVEYOR
John A. Pleske
HERMAN A. PLESKE
3076 NE DIAMOND LAKE BLVD.
ROSENBERG, OREGON 97470
TEL (541) 872-7096
FAX (541) 872-0511
EXP. DATE: 12-31-98

ASA
SURVEYING SERVICE, INC.
ENGINEERING-SURVEYING-PLANNING
3076 NE DIAMOND LAKE BLVD.
ROSENBERG, OREGON 97470
TEL (541) 872-7096
FAX (541) 872-0511