

ROAD EASEMENT CENTER LINE SURVEY

Located in the:
 SOUTH HALF OF SECTION 26
 and in the NORTHEAST QUARTER OF SECTION 35,
 TOWNSHIP 30 SOUTH, RANGE 5 WEST,
 WILLAMETTE MERIDIAN, DOUGLAS COUNTY, OREGON.

PREPARED FOR:
 CITY OF CANYONVILLE
 P.O. BOX 765
 CANYONVILLE, OR. 97417

PREPARED BY:
 RAYMOND F. BROWN - P.L.S. # 2391
 P.O. BOX 539
 CANYONVILLE, OR. 97417
 PHONE: (541) 839-6185

REGISTERED
 PROFESSIONAL
 LAND SURVEYOR

 OREGON
 JULY 25, 1989
 RAYMOND F. BROWN
 2391
 EXP. 12/31/99

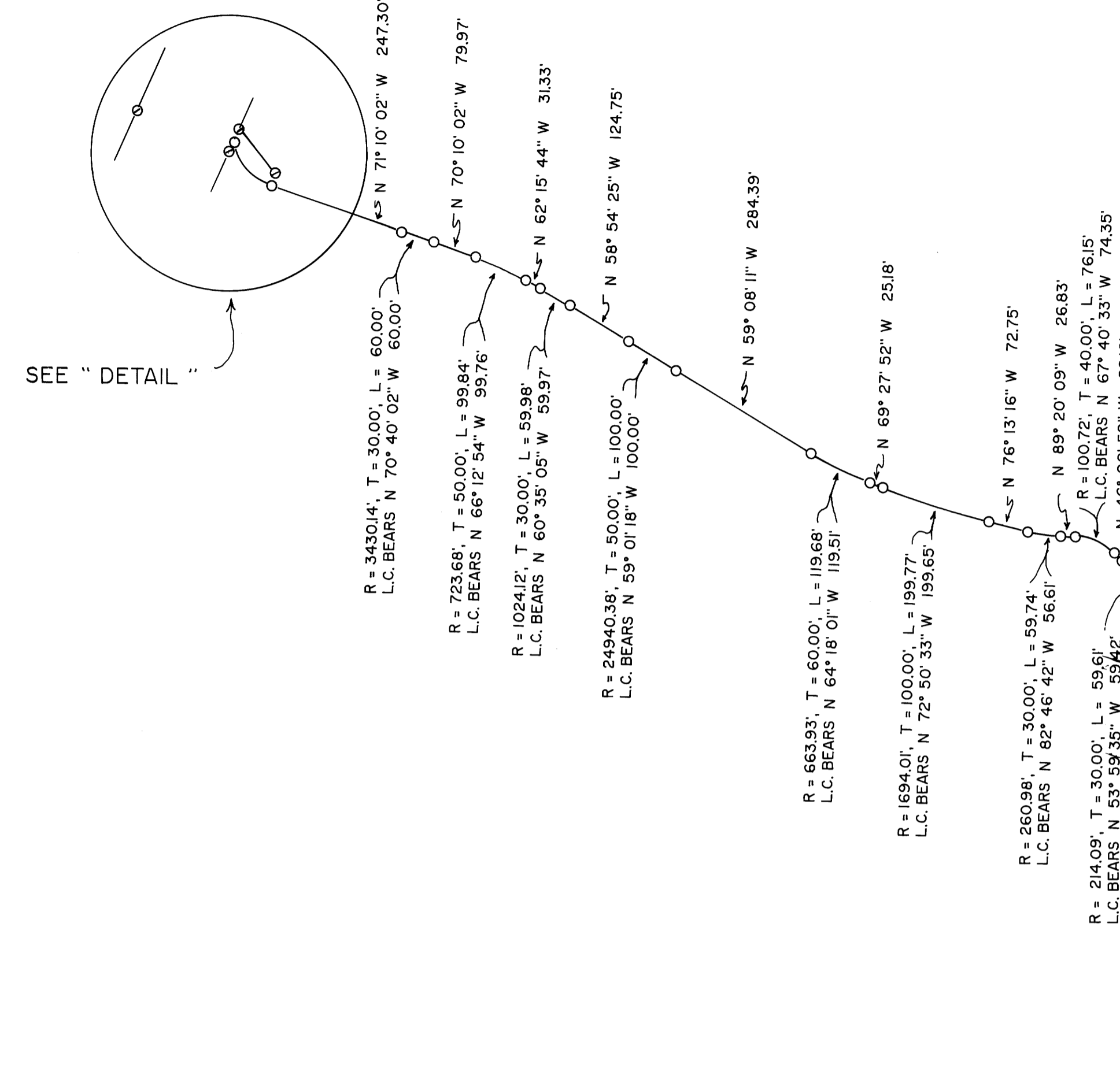

SEE "DETAIL"

JAN., 1998
 SCALE: 1" = 200'

- LEGEND:
- ROAD POINTS, NO MONUMENT SET.
 - ⊙ FD. MONUMENT AS NOTED.
 - SET 5/8" X 30" IRON ROD WITH PLASTIC CAP ATTACHED, MKD. " R. BROWN, PLS 2391".
 - () - 1 RECORD PER M 120-78.
 - () - 2 RECORD PER COUNTY ROAD R/W.
 - () - 3 RECORD PER M 76-32.

NARRATIVE:
 PURPOSE OF THE SURVEY WAS TO LOCATE THE CENTER OF AN EXISTING ROAD USED FOR YEARS BY THE CITY OF CANYONVILLE FOR ACCESS TO THEIR PROPERTY LOCATED IN SECTION 36. FIELD INVESTIGATION LOCATED THE SAID FOUND MONUMENTS AND CONDITIONS. THE EASTERLY RIGHT OF WAY BOUNDARY OF COUNTY ROAD NUMBER 1, CONTROLLED THE WESTERLY LIMIT OF THE ROAD AND THE WESTERLY BOUNDARY OF SECTION 36, FROM THE NORTH SIXTEENTH CORNER TO THE NORTHWEST SECTION CORNER, AS DEFINED BY DOUGLAS COUNTY SURVEYOR'S OFFICE FILE NUMBER M 120-78, CONTROLLED THE EASTERLY LIMIT OF THE ROAD AND WAS USED AS " BASIS OF BEARING ".

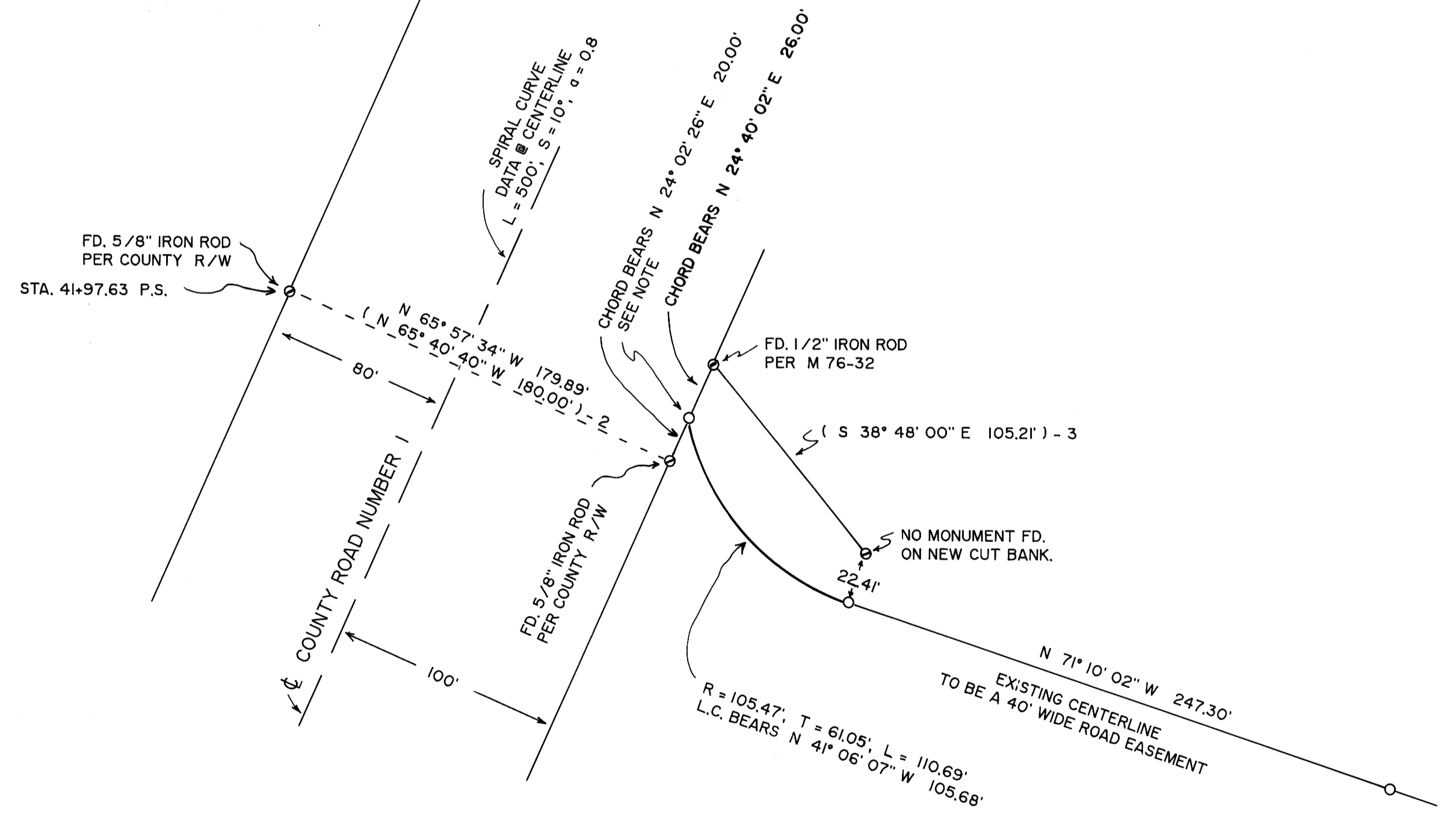

"DETAIL"
 SCALE: 1" = 50'

NOTE:
 POINT OF INTERSECT WITH COUNTY ROAD RIGHT OF WAY BEARS N 66° 24' 54" W 5335.95' FROM N.W. CORNER SECTION 36, T. 30 S., R. 5 W., W.M.

