

COUNTY SURVEYORS FILE DATA  
DO NOT REMOVE FROM OFFICE

FILED  
Date: 2-23-98 By: JP  
This survey consists of:  
Map: M124-73  
Narrative:  
Corner Rpt:  
DOUGLAS COUNTY  
JP SURVEYOR

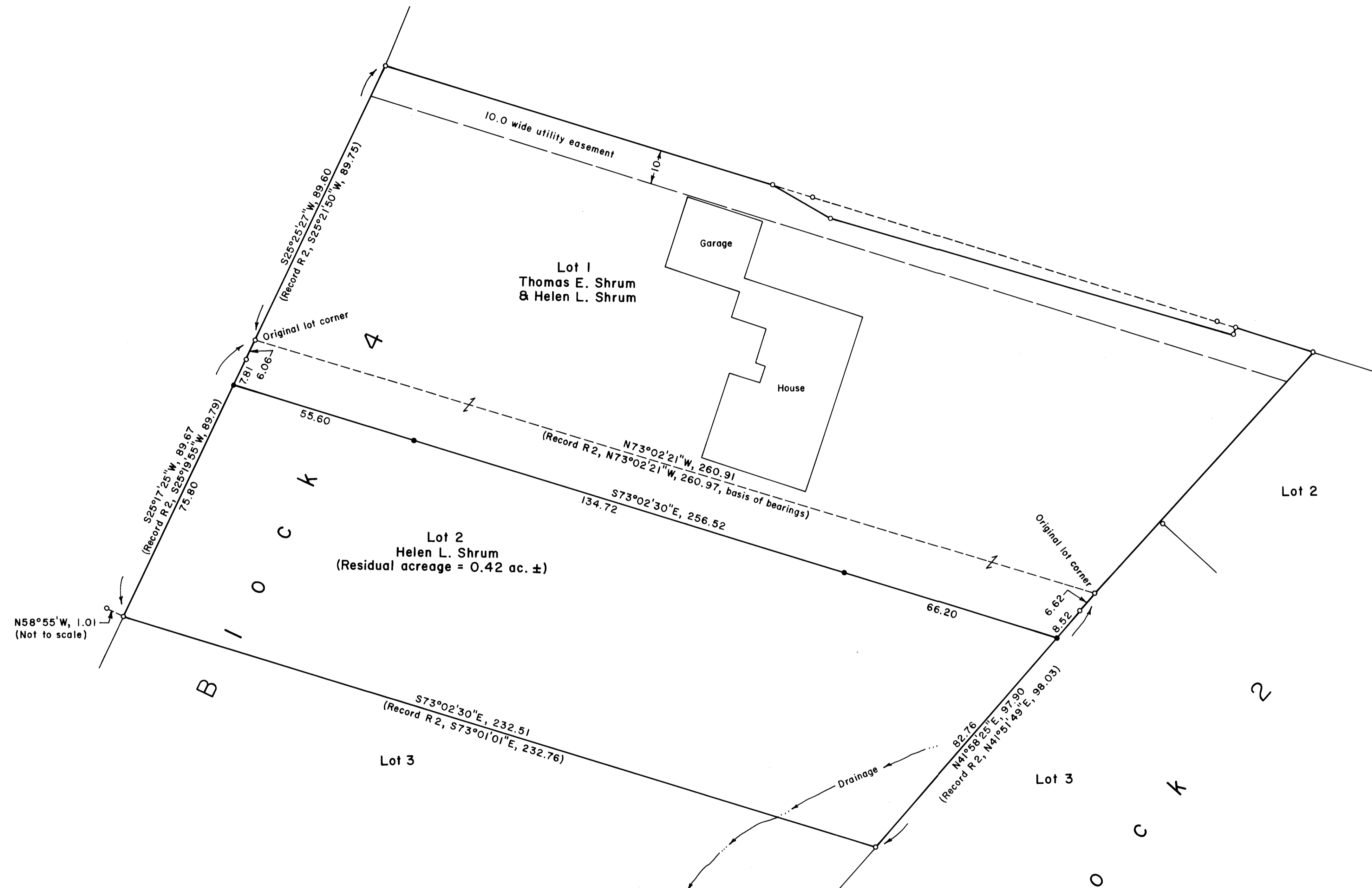
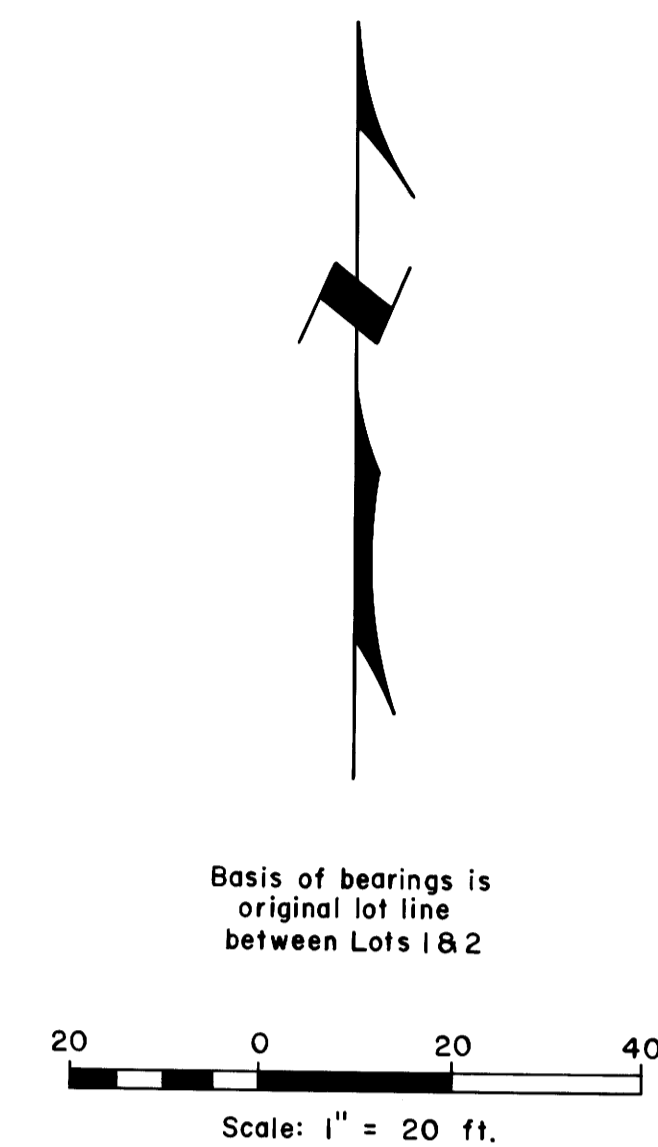

NARRATIVE:

The survey was performed for the purpose of a boundary line adjustment between Lots 1 & 2.  
The survey work was done in January, 1998, using a Jena 0°00'01" theodolite and a Mac II electronic distance meter.  
The following surveys, on file at the Douglas County Surveyor's Office, were referred to:

Refer. No. (R)	Map File No.	Surveyor	Date
R 1	Umpqua West Estates, Plat 5	Roger Gee	1977
R 2	M90-17	Shaner	1982
R 3	M115-40	Shaner	1992

LEGEND  
Corner found, 5/8" iron rod ○  
Corner set, 5/8"x30" iron rod with aluminum cap mkd. "Shaner Engr. RLS 430" ●  
Property line ———

City of Roseburg File No. BLA-98-1  
*Bruce A. Shaner* 2-19-98  
Community Development Director Date

REGISTERED PROFESSIONAL LAND SURVEYOR  
*Bruce A. Shaner*  
OREGON OCT 4, 1987  
BRUCE A. SHANER  
RENEWS JUNE 30, 1998

BOUNDARY LINE ADJUSTMENT SURVEY  
Lots 1 & 2, Block 4, Umpqua West Estates, Plat 5,  
a Subdivision in Lot 3, Mt. Nebo Tracts in the  
NE 1/4 of Section 22, T27S, R6W, W.M., City  
of Roseburg, Douglas County, Oregon

For: Thomas E. Shrum & Helen L. Shrum  
929 West Old Melrose Road  
Roseburg, Oregon 97470

By: Shaner Engineering, Inc.  
P.O. Box 1430  
Roseburg, Oregon 97470

January 29, 1998