

RESURVEY OF A PORTION OF MINERAL SURVEY #883 IN SECTION 34, T 29 S, R 2 W, W. M., DOUGLAS CO., OREGON

FOR: SCOTT TIMBER COMPANY

NOVEMBER, 1997

BY: MARK F. SMALLEY
ROSEBURG RESOURCES COMPANY
P. O. BOX 1088
ROSEBURG, OREGON 97470

SCALE: 1" = 200'

LEGEND

- FOUND 1917 GLO BRASS CAP ON IRON PIPE
- SET 5/8" IRON ROD & ALUMINUM CAP MARKED LS 2354
- PROPERTY LINE MARKED THIS SURVEY
- SECTION LINE
- MINERAL SURVEY BOUNDARY LINE
- - - TIE TO GOVERNMENT CORNER
- () RECORD DATA

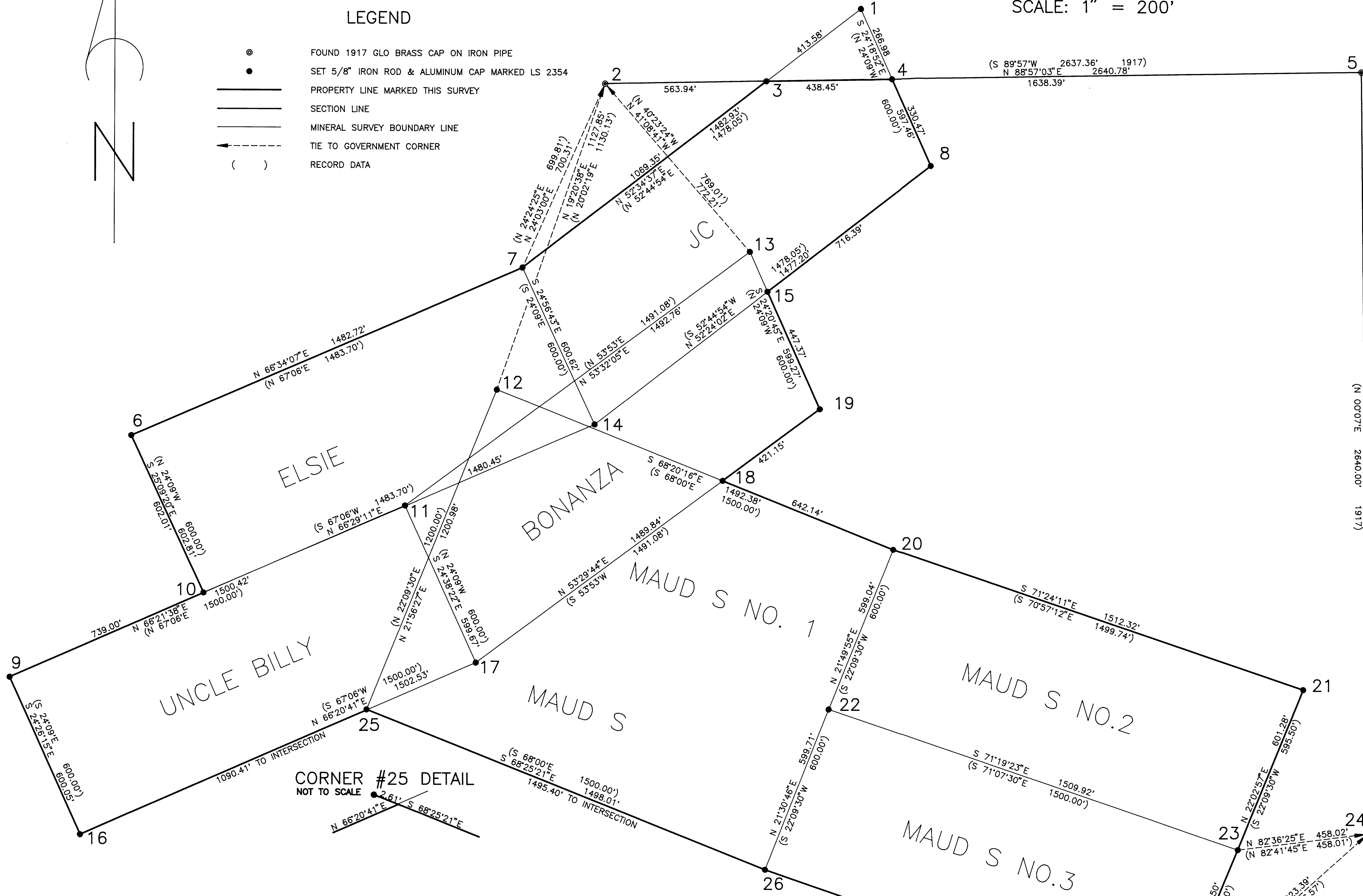
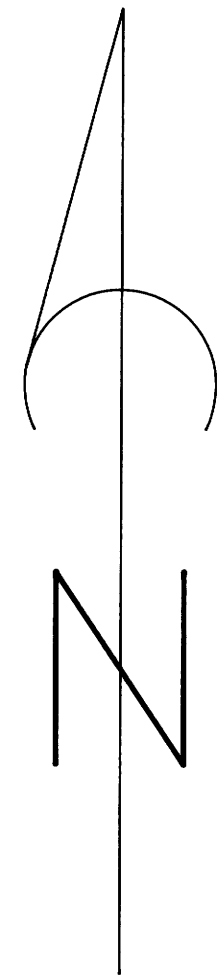

NARRATIVE

THE PURPOSE OF THIS SURVEY WAS TO RESURVEY A PORTION OF MINERAL SURVEY #883 AND MARK PROPERTY LINES ON THE EXTERIOR OF THE MAUD S. MAUD S NO. 1, MAUD S NO. 2, MAUD S NO. 3, UNCLE BILLY, ELSIE, JC, AND BONANZA CLAIMS WITHIN SECTION 34, TOWNSHIP 29 SOUTH, RANGE 2 WEST, W. M., DOUGLAS COUNTY, OREGON. THE LINES MARKED ARE SHOWN ON THIS PLAT AND WERE BLAZED, PAINTED YELLOW AND FLAGGED WITH RED.

ORIGINAL EVIDENCE WAS FOUND AT ALL OF THE CLAIM CORNERS AND THESE RENEWED CORNERS WERE USED FOR CONTROL. THE NORTH ONE-QUARTER, EAST ONE-QUARTER, AND NORTHEAST SECTION CORNER OF SECTION 34 WERE ALL FOUND AS SET BY THE GLO SURVEYOR IN 1917 AND WERE USED TO DETERMINE THE INTERSECTION OF THE JC CLAIM WITH THE NORTH LINE OF THE SECTION. THESE INTERSECTION POINTS WERE MONUMENTED AND THE INTERSECTION OF THE SOUTHERLY LINE OF THE JC CLAIM WITH THE EASTERLY LINE OF THE BONANZA CLAIM AND THE INTERSECTION OF THE NORTHERLY LINE OF THE MAUD S NO. 1 CLAIM WITH THE SOUTHERLY LINE OF THE BONANZA CLAIM.

THE BASIS OF BEARING FOR THIS SURVEY WAS THE LINE BETWEEN CORNERS #1 AND #3 OF THE MAUD S NO. 3 CLAIM AS ORIGINALLY SURVEYED BY MINERAL SURVEYOR OTTO STOEHR.

DISTANCE TO ALL BEARING TREES FOR CLAIM CORNERS ARE MEASURED TO THE "X" SCRIBED ON THE FACE OF THE TREE, AND ALL DISTANCE TO BEARING TREES ON THE 1/4 CORNER AND SECTION CORNER, ARE MEASURED TO THE CENTER OF THE ROOT CROWN.

THIS SURVEY WAS PERFORMED IN SEPTEMBER AND OCTOBER, 1997 USING A LEICA TC805 TO RUN CLOSED LOOP TRAVERSES.

REGISTERED PROFESSIONAL LAND SURVEYOR
 Mark F. Smalley
 OREGON
 201 98 1888
 MARK F. SMALLEY
 2354
 RENEWS 6/30/98

- 1
COR JC 2, LS 3
BTS: 21" FIR N 64°00'E 34.0' HEALED
48" FIR N 8°40'W 22.0' DOWN SCRIBE VISIBLE
SET 5/8" X 48" IRON ROD & ALUM CAP
MARKED "JC-2 LS-3 LS 2354"
SCRIBED: 8" HEMLOCK S 45°W 15.9' "JC-2 X"
- 2
1/4 CORNER 27
FOUND 1917 GLO BRASS CAP ON IRON PIPE
SCRIBED: 7" FIR N 12°E 8.7' "1/4 S BT"
8" FIR S 58°W 45.4' "1/4 S BT"
13" FIR N 89°E 8.6' "1/4 S BT"
12" FIR S 71°E 12.7' "1/4 S BT"
- 3
SET 5/8" X 48" IRON ROD & ALUMINUM CAP
MARKED "PROP COR LS 2354 1997"
SCRIBED: 12" FIR N 18°E 14.3' "PROP COR BT"
10" FIR N 67°W 17.3' "PC BT"
- 4
SET 5/8" X 48" IRON ROD & ALUMINUM CAP
MARKED "PROP COR LS 2354 1997"
SCRIBED: 14" FIR S 61°E 11.0' "PC BT"
7" CEDAR N 16°W 4.7' "PC BT"
- 5
SEC COR 27|26
34|35
FOUND 1917 GLO BRASS CAP ON IRON PIPE
BTS: 22" CEDAR N 73°E 21.9' HEALED NO RECORD
14" CEDAR N 32°E 23.8' SNAG NO RECORD
24" FIR S 34°E 30.4' STUMP
24" FIR S 17°W 40.3' HEALED
34" CEDAR N 29°W 64.7' HEALED
SCRIBED: 12" CEDAR N 86°W 14.6' "S 27 BT"
12" FIR N 18°E 13.8' "S 26 BT"
- 6
ELSIE 4, Q 3
BTS: 42" FIR N 86°00'W 19.0' HEALED
30" HEMLOCK S 210°E 13.2' HEALED
SET 5/8" X 48" IRON ROD & ALUMINUM CAP
MARKED "E-4 Q-3 LS 2354"
- 7
ELSIE 1, JC 1
BTS: 20" CEDAR S 39°20'W 59.1' STUMP SCRIBE VISIBLE
SET 5/8" X 48" IRON ROD & ALUMINUM CAP
MARKED "ELSIE-1 JC-1 LS 2354 1997"
SCRIBED: 7" FIR N 69°W 4.8' "E-1 X"
7" FIR S 1°W 33.1' "E-1 X"
- 8
JC 3, LS 2
BTS: 72" S PINE N 43°55'E 73.5' STUMP SCRIBE VISIBLE
20" FIR S 50°00'E 11.9' STUMP AXE MARKS
SET 5/8" X 48" IRON ROD & ALUMINUM CAP
MARKED "LS-2 JC-3 LS 2354"
SCRIBED: 9" WHITE FIR S 1°E 5.0' "JC-3 X"
12" WHITE FIR S 74°W 10.0' "JC-3 X"
- 9
UB 1, UBSW 1
BTS: 18" HEMLOCK S 49°30'E 5.4' SCRIBE VISIBLE
SET 5/8" X 48" IRON ROD & ALUMINUM CAP
MARKED "UBSW-1 UB-1 LS 2354"
SCRIBED: 12" HEMLOCK N 17°E 9.8' "UB-1 X"
- 10
ELSIE 3, Q 4
FOUND BASALT BOULDER
BTS: 24" HEMLOCK N 14°E 42.3' ROTTED STUMP
SET 5/8" X 48" IRON ROD & ALUMINUM CAP
MARKED "E-3 Q-4 LS 2354"
SCRIBED: 8" FIR N 61°E 26.3' "E-3 X"
8" WHITE FIR S 32°E 6.8' "E-3 X"
- 11
UB-2, B-4
BTS: 18" HEMLOCK N 65°20'E 20.0' STUMP SCRIBE VISIBLE
20" FIR N 64°00'W 24.2' STUMP
SET 5/8" X 48" IRON ROD & ALUM CAP
MARKED "B-4 UB-2 LS 2354"
SCRIBED: 8" FIR N 10°E 1.2' "B-4 X"
8" FIR S 87°W 10.9' "UB-2 X"
- 12
MS1-1
BTS: 30" FIR S 11°15'E 29.7' STUMP SCRIBE VISIBLE
40" SUGAR PINE N 48°45'W 9.6' STUMP
SET 5/8" X 48" IRON ROD & ALUMINUM CAP
MARKED "MS1-1 LS 2354"
SCRIBED: 12" FIR N 9°W 27.4' "MS1-1 X"
9" FIR S 14°W 35.1' "MS1-1 X"
- 13
B-1, BEE-3
BTS: 30" CEDAR N 20°00'W 30.2' STUMP SCRIBE VISIBLE
26" FIR N 75°15'E 5.0' STUMP SCRIBE VISIBLE
SET 5/8" X 48" IRON ROD & ALUMINUM CAP
MARKED "BEE-3 B-1 LS 2354"
SCRIBED: 7" WHITE FIR N 25°W 16.7' "BEE-3 X"
6" FIR S 38°W 14.6' "B-1 X"
- 14
E-2, JC-4
BTS: 26" CEDAR N 21°10'E 23.7' STUMP
36" CEDAR S 34°00'E 28.4' STUMP SCRIBE VISIBLE
SET 5/8" X 48" IRON ROD & ALUMINUM CAP
MARKED "E-2 JC-4 LS 2354"
SCRIBED: 8" FIR S 41°W 40.8' "E-2 X"
8" FIR N 1°E 21.5' "JC-4 X"
- 15
SET 5/8" X 48" IRON ROD & ALUMINUM CAP
MARKED "PROPERTY CORNER LS 2354"
SCRIBED: 6" W FIR N 74°W 7.0' "PC BT"
8" W FIR N 64°E 35.8' "PC BT"
- 16
UBSW-2, UB-4
BTS: 18" MAPLE S 13°25'E 16.3' STUMP SCRIBE VISIBLE
SET 5/8" X 48" IRON ROD & ALUMINUM CAP
MARKED "UBSW-2 UB-4 LS 2354"
CORNER IN CLEARCUT UNIT NO NEW BTS AVAILABLE
- 17
UB-3, B-3
BTS: 18" FIR N 66°10'W 55.0' STUMP
17" CEDAR S 0°25'E 21.5' DEAD, SCRIBE VISIBLE
SET 5/8" X 48" IRON ROD & ALUMINUM CAP
MARKED "UB-3 B-3 LS 2354"
SCRIBED: 9" CEDAR N 80°E 10.1' "B-3 X"
11" CEDAR S 19°E 5.6' "UB-3 X"
- 18
SET 5/8" X 48" IRON ROD & ALUMINUM CAP
MARKED "PROP COR LS 2354"
SCRIBED: 7" FIR N 49°E 31.0' "PC BT"
10" FIR S 10°W 5.5' "PC BT"
- 19
BEE-2, B-2
FOUND BASALT BOULDER IN EARTH MOUND
BTS: 17" CHINQUAPIN (TAN OAK) S 80°50'W 25.8' SCRIBE VISIBLE
23" W FIR N 11°00'E 36.5' HEALED
SET 5/8" X 48" IRON ROD & ALUMINUM CAP
MARKED "BEE-2 B-2 LS 2354"
- 20
MS1-2, MS2-3
FOUND BASALT BOULDER
SET 5/8" X 48" IRON ROD & ALUMINUM CAP
MARKED "MS1-2 MS2-3 LS 2354"
SCRIBED: 15" CEDAR N 4°W 10.4' "MS1-2 X"
7" FIR S 54°W 14.3' "MS1-2 X"
- 21
MS2-4
BTS: 16" WHITE FIR N 30°15'E 10.2' FOUND SCRIBE
18" FIR N 82°30'W 33.4' STUMP
SET 5/8" X 48" IRON ROD & ALUMINUM CAP
MARKED "MS2-4 LS 2354"
SCRIBED: 10" HEMLOCK S 48°E 27.8' "MS2-4 X BT"
- 22
MS1-3, MS2-2, MS2-2, MS3-4
FOUND BASALT BOULDER OUT OF POSITION
BTS: 30" FIR N 01°30'W 29.1' DOWN
30" FIR S 85°40'E 27.8' STUMP SCRIBE VISIBLE
SET 5/8" X 48" IRON ROD & ALUMINUM CAP
MARKED "MS1-3 MS2-2 MS3-4 LS 2354"
SCRIBED: 6" FIR S 76°E 10.0' "MS2-2 X"
6" FIR N 28°E 17.2' "MS2-2 X"
- 23
MS2-1, MS3-1
BTS: 14" YEW S 28°45'W 14.5' SCRIBE VISIBLE
STUMP HOLE (12" W FIR) N 69°10'E 9.1'
SET 5/8" X 48" IRON ROD & ALUMINUM CAP
MARKED "MS3-1 MS2-1 LS 2354"
SCRIBED: 14" YEW N 74°W 24.3' "MS2-1 BT X"
- 24
1/4 CORNER 34|35
FOUND 1917 GLO BRASS CAP ON IRON PIPE
IN CLEARCUT UNIT, NO NEW BTS AVAILABLE
- 25
MS-4, MS5-2
BTS: 30" CEDAR S 07°10'E 37.0' STUMP
36" CEDAR N 48°00'W 33.2' STUMP SCRIBE VISIBLE
SET 5/8" X 48" IRON ROD & ALUMINUM CAP
MARKED "MS-4 MS5-2 LS 2354"
SCRIBED: 9" FIR S 80°E 23.0' "MS3-3 X"
7" FIR N 32°W 20.8' "MS-3 X"
- 26
MS-3, MS3-3, MS4-4, MS5-3
FOUND POST OUT OF GROUND
BTS: 42" FIR N 14°00'W 13.0' STUMP SCRIBE VISIBLE
50" SUGAR PINE N 84°00'W 14.0' STUMP
SET 5/8" X 48" IRON ROD & ALUMINUM CAP
MARKED "MS-3 MS3-3 MS4-4 MS5-3 LS 2354"
SCRIBED: 9" FIR S 80°E 23.0' "MS3-3 X"
7" FIR N 32°W 20.8' "MS-3 X"
- 27
MS3-2, MS4-1
BTS: 28" FIR S 51°40'E 20.7' STUMP SCRIBE VISIBLE
SET 5/8" X 48" IRON ROD & ALUMINUM CAP
MARKED "MS3-2 MS4-1 LS 2354"
SCRIBED: 6" FIR S 15°E 4.3' "MS4-1 X"
9" FIR N 35°E 29.0' "MS3-2 X"