

FILED

Date: 11-13-97 By: JRP
This survey consists of:
Map: M124-65
Narrative:
Corner Pkt:

DOUGLAS COUNTY SURVEYOR

SURVEY NARRATIVE

PURPOSE: THIS SURVEY WAS MADE TO ADJUST BOUNDARY OF ADJACENT DEED DESCRIPTIONS AS SHOWN.

BOUNDARY CONTROL:
NORTHWESTERLY LINE IS PER NORTH MYRTLE ROAD (RD #15) RIGHT-OF-WAY MAP ON FILE AT THE COUNTY SURVEYOR'S OFFICE.

NORTHEASTERLY LINE IS PER FOUND 5/8" IRON ROD (NO RECORD) AND FENCE LINE NEAR NORTH MYRTLE ROAD. THIS LINE IS RECOGNIZED BY ADJACENT OWNERS AND APPEARS TO AGREE WITH INTENT OF DEED 78-00137.

SOUTHEASTERLY LINE IS CENTER LINE OF CREEK PER DEEDS. NOTE ACREAGE IS MORE OR LESS AND DEPENDENT UPON INTERPRETATION OF LOCATION OF CENTER OF CREEK.

SOUTHERLY LINE IS PER OREGON STATE HIGHWAY DEPARTMENT MONUMENTS AND CORRESPONDING MAP ON FILE AT CITY OF MYRTLE CREEK DATED MARCH 1969. CENTERLINE OF TRAFFIC LANE ON BRIDGE OVER NORTH MYRTLE CREEK IS IN AGREEMENT WITH THIS MAP.

EQUIPMENT: LIETZ T60D THEODOLITE, MAC II EDM AND 100 FT STEEL TAPE.

SURVEY, CALCULATIONS AND DRAFTING BY WILLIAM J. RUPPERT

APPROVAL:

Joseph P. Williams
CITY ADMINISTRATOR
CITY OF MYRTLE CREEK

11/13/97
DATE

DEED POINT CALLS TO CENTER OF CREEK DISTANCE IN ERROR

BASIS OF BEARING EAST BASE TO WEST BASE
NORTH 88° 25' 38" WEST 1884.44 MEASURED
ROTATED 1° 53' 59" CCW AT W-75

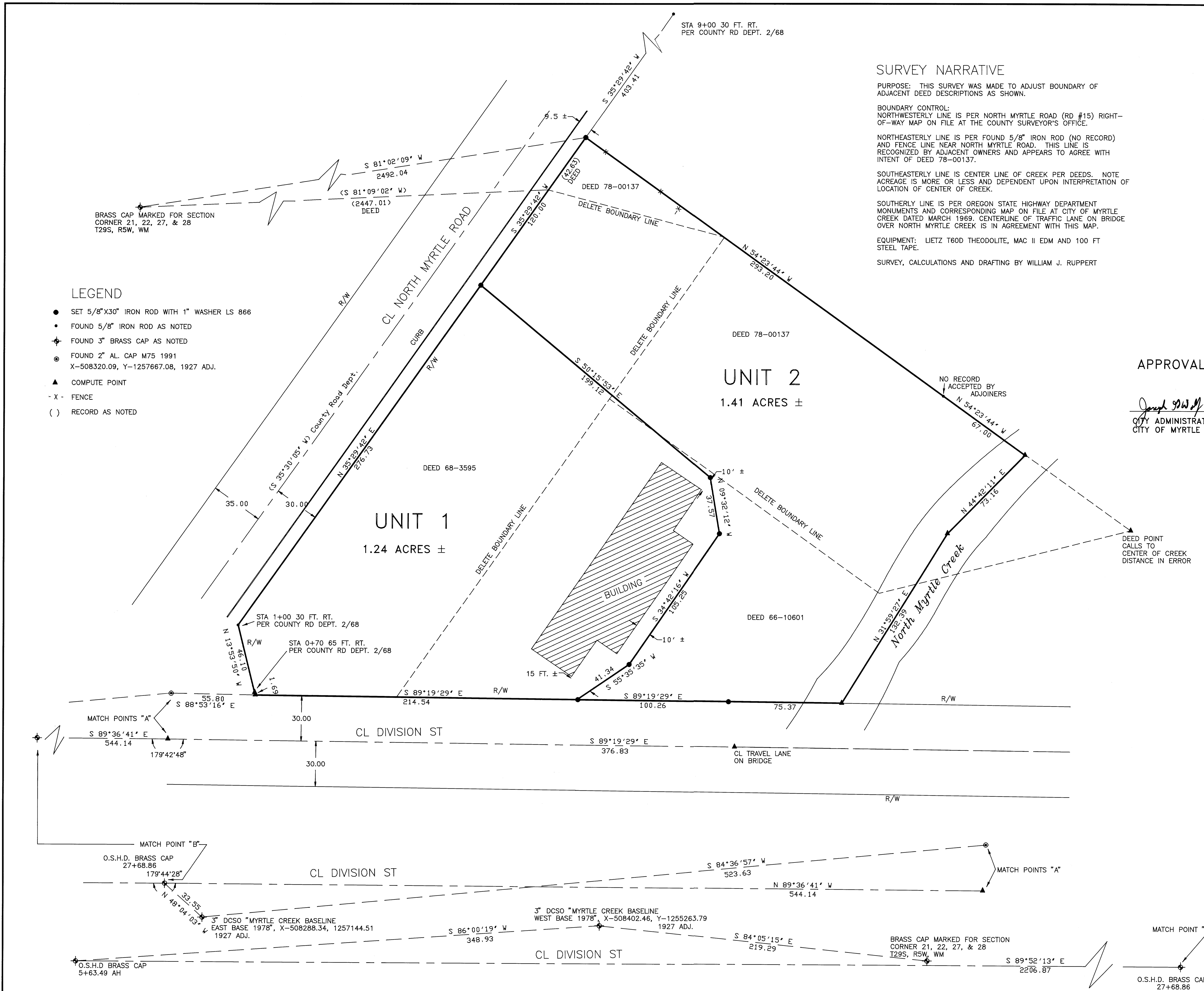
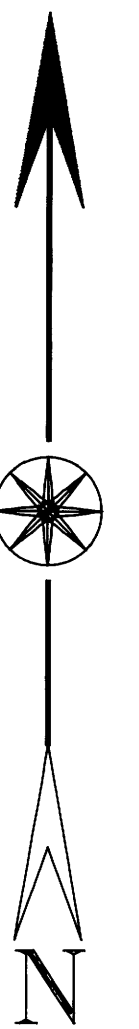

LEGEND

- SET 5/8"X30" IRON ROD WITH 1" WASHER LS 866
- FOUND 5/8" IRON ROD AS NOTED
- ⊕ FOUND 3" BRASS CAP AS NOTED
- ⊙ FOUND 2" AL. CAP M75 1991
- X-508320.09, Y-1257667.08, 1927 ADJ.
- ▲ COMPUTE POINT
- X - FENCE
- () RECORD AS NOTED

BOUNDARY LINE ADJUSTMENT	
IN	
SW 1/4 SECTION 22, T29S, R5W, WM	
FOR: RON ATKINSON MYRTLE CREEK, OR.	
REGISTERED OREGON LAND SURVEYOR	<i>Surveyed by:</i>
JULY 12, 1968 WILLIAM J. RUPPERT 866	WILLIAM J. RUPPERT P.O. BOX 1564 MYRTLE CREEK, OR 97457
MY REGISTRATION EXPIRES 12/31/1998	SCALE 1"=30' OCTOBER 1997 SHEET 1 OF 1